The Times.

EIGHTH YEAR. LOS ANGELES, WEDNESDAY, MARCH 27, 1889. PRICE: Single Copies 5 Cents. By the Week, 3 Cents.

Cal State Library

"Times" Advertising Rates.

Line Schedule.

THE FOLLOWING ARE THE LINE rates charged for advertising in the Los Angeles Times, published every day in the year:

SMALL CLASSIFIED ADVERTISEMENTS, "Wanted," "For Sale," etc., 5 cents per Agate line for each insertion, or $1.00 per line per month, payable at the counter.

BY THE MONTH.

DISPLAYED ADVERTISEMENTS, in preferred or fixed positions, fifth or eighth pages, 3 cents per Nonpareil line for each insertion. Same, taking run of the paper, 2 1-2 cents per Nonpareil line for each insertion. Higher rates for shorter periods. One inch contains 12 Nonpareil lines; one column, 260 Nonpareil lines.

READING NOTICES, in leaded Nonpareil, per line, each insertion, 10 cents. Professional cards, per Agate line, 2 1-2 cents for each insertion. Marriages and deaths, free. Funeral notices, 15 cents per line.

MIRROR ADVERTISING RATES: Transients, per square, six lines, per week, $1.00. Regulars, per square, per month, $1.50. Professional cards, per line, per month, 25 cents. Reading notices, in Nonpareil, each insertion, per line, 15 cents.

Address, Telephone No. 29

THE TIMES-MIRROR COMPANY,
Times Building,
N.E. cor. First and Fort sts., Los Angeles, Cal.

Amusements.

GRAND OPERA HOUSE.
H. C. WYATT..................Lessee and Manager
FIVE NIGHTS AND SATURDAY MATINEE,
—Commencing—
Tuesday.................March 26th
CONRIED'S
ENGLISH COMIC OPERA COMPANY,
Under the personal direction of
MR. HEINRICH CONRIED,
In a Grand Spectacular Presentation of Adolf Mueller's Beautiful Romantic Opera,
108 Artists —KING'S FOOL— 108 Artists
Including Prof. Hartl's original
VIENNESE LADY FENCERS.
A cascade of real running water. Beautiful Marvels. Dazzling electrical effects. Greatest scenery ever seen on any stage.
Prices—$1.50, $1, 75c, 50c and 25c. Seats now on sale.

LOS ANGELES THEATER.
H. C. WYATT..................Lessee and Manager
—WEEK COMMENCING—
SUNDAY.................March 24th
"The Only Big Show Coming!"
NELSON'S
GREAT WORLD COMBINATION!
ROB'T NELSON..................Proprietor
HARRIS R. PIERCE..................Manager
The Largest Vaudeville Company in the World, Headed by Europe's Greatest Feature,
7—NELSON FAMILY—7
The Premier Acrobats of Two Hemispheres,
—AND—
A COMBINATION OF VAUDEVILLE STARS!
Unprecedented in the History of the Vaudeville Stage.
PRICES—25c, 50c and 75c.

TURNVEREIN HALL,
Wednesday Evening, March 27, 1889.
LITERARY, MUSICAL AND DRAMATIC
ENTERTAINMENT
OF THE IOWA ASSOCIATION.
The following are some of the features: "Our Folks," Miss Christie Riedel; "Society Boy," Miss Kittie Richards; "Grecian Calisthenics," in costume, Kittie Richards and Ada Balster; "Vocal Solos," Mrs. Wm. Beeson and Mrs. Wiseman; "May Breezes," arranged for two guitars, by M. S. Arevalo, Arevalo and his pupil, Miss Priest; "Piano Solo," C. S. Ward.—To conclude with the Sparkling Comedy, entitled
"THE LOAN OF A LOVER."
General admission, 25c; Reserved seats, 50c. Performance to commence at 7:30.

CALIFORNIA DIME
MUSEUM
AND THEATER,
N. MAIN ST., NEAR FIRST, LOS ANGELES.
DOYLE & ISAACS, PROPRIETORS.
EXTRA ANNOUNCEMENT—EXTRA!
ANOTHER GREAT SHOW!
THE PARENELLI'S
CARNIVAL OF NOVELTIES
AND
EUROPEAN SENSATIONS!
Embracing a galaxy of celebrities, in an unequaled programme of Acrobatic Marvels, Aerial Wonders, Equilibrists, Jugglers, Comiques, Illusionists, Vocalists, Dancers, Comedians, Mimics, etc., etc.
A MONSTER SHOW, ASTONISHING ALL.
Doors open from 10 a.m. to 10 p.m.
ADMISSION..................TEN CENTS.
Reserved Seats, 10c Extra.

TURNVEREIN HALL.
GRAND ANNIVERSARY
BALL
—OF THE—
GERMAN LADIES' BENEVOLENT SOCIETY,
Thursday Evening, March 28, 1889.
RECEPTION COMMITTEE—Judge L. Gottschalk, L. Lichtenberger, Chas. Brode, J. Milner, J. Kuhrts.
COMMITTEE OF ARRANGEMENTS—H. Merz, C. Jacoby, H. Forster, W. F. Grosser, H. Bruning, D. Mahlstedt.
FLOOR COMMITTEE—Theo. Friese, C. Rohde, A. Fuhrberg, C. Entemann.
ADMISSION:
Gentleman and Lady..................$1.50
Each Extra Lady..................50
A fine supper will be served by the ladies.

VIENNA BUFFET,
Cor. Main and Requena Sts.
FIRST-CLASS ENTERTAINMENT
—AND—
CONCERT
EVERY EVENING FREE!
By a quartette of Celebrated Hungarian Soloists.
FIRST-CLASS AUSTRIAN KITCHEN.

Special Notices.

NEWSDEALERS AND SCHOOL directors: Scratch-pads for sale at this office. 7 inches by 9 inches, $4.00 per 100. 8 1-2 inches by 8 inches, $3.15 per 100. 4 inches by 5 1-2 inches, $1.75 per 100.

HARNESS AND SADDLES MANufactured by G. W. HAZARD, dealer in Whips, Robes, Collars, etc. 113 to 117 REQUENA ST.

EXCELSIOR STEAM LAUNDRY, office, 15 W. Second st; work called for and delivered to any part of the city. Telephone 307.

TO SOCIETIES: SOCIETIES DEsiring to rent a hall for lodge purposes, with all conveniences, should apply to A. C. ROGUES, secretary Los Angeles Lodge No. 99, B. P. O. Elks, P. O. Box 343. 4-19

TELEPHONE 869 FOR GASOLINE, Naptha and Coal Oil; orders promptly filled; office, 301½ S. Spring st. GEO. A. HUNTER, manager. 1

SECOND-HAND BOOKS WANTED. FOWLER & COLWELL pay cash or exchange. 11 W. Second st., between Spring and Main. 4-4

KING LEE & CO., MANUFACTURers of Ladies' Underwear and Gents' Shirts; Japanese Fancy Goods. 78 S. MAIN ST.

J. FRIEDLANDER, ARCHITECT. 23 North Spring st.

Unclassified.

NOTICE TO LADIES—LADIES' HATS and Bonnets reshaped in any style desired at the LOS ANGELES STRAW WORKS, No. 24 W. Third st., between Spring and Main.

MRS. H. SULLIVAN, NO. 408 N. MAIN st., opposite Pico House, Los Angeles. Infants' outfits, ladies' and children's wear.

MRS. E. C. FREEMAN—HOME BAKEry; the new "Entire Wheat-flour bread," Salt-rising Bread, Pies, Cakes and Jellies; also Boston Brown Bread and Beans every day; hot Sunday mornings; Unfermented Wine. 407 S. SPRING ST. Telephone 1030.

TO TRADE—HAY FOR FARM AND road horses. Inquire at BUDINGER'S LIVERY STABLE, on Fourth st., near Main. 27

Wants.

Wanted—Situations.

WANTED—A JAPANESE WANTS to work at gardening or cooking for board and room, with the privilege to attend university; vicinity of university preferred. N. K., 68½ S. MAIN ST. 29

WANTED—A POSITION AS FIRST-class cook, or second work, or laundress, city or country, by a competent lady; best references given. Address A 4, TIMES OFFICE. 28

WANTED—SITUATION BY YOUNG man of 25, with 5 years' experience in general merchandising, as clerk in city or country. Address A 60, TIMES OFFICE. 30

WANTED—A SITUATION BY A girl who is a first-class cook, country preferred. Apply 123 E. FIFTH ST. 28

WANTED—HOUSEWORK BY COMpetent woman, city or country. Apply 36½ S. SPRING ST.; room 5. 28

WANTED—A POSITION AS BOOK-keeper; local and San Francisco references given. Address J. W. R., Times office. 30

WANTED—AN EASTERN LADY would like situation as nurse, governess or house work. Address X 42 TIMES OFFICE. 27

Wanted—Help.

WANTED—RANCH HAND, $30, ETC.; second cook, $40 and room; cook, small place, $30 and room; cement-maker for pipes, etc.; harness-maker; shop baker; butter-maker, $40, room and board; laundryman, $50, room and board; night cook, $9 a week.
LADIES' DEPARTMENT, Miss Marvin, Manager.—Waitress, $5 a week and room, country; 12 house-girls, $15 to $30 a month; laundress, $30, room and board; girl dish-washer. MARTIN & CO., 14½ E. First, bet. Main and Los Angeles. Telephone 509. 27

OVERSEERS WANTED EVERYwhere at home or to travel. We wish to employ a reliable person in your county to tack up advertisements and show cards of Electric Goods. Advertisements to be tacked up everywhere, on trees, fences and turnpikes, in conspicuous places, in town and country in all parts of the United States and Canada. Steady employment; wages $2.50 per day; expenses advanced; no talking required. Local work for all or part of the time. Address, with stamp, EMORY & CO., Managers, 241 Vine st., Cincinnati, O. No attention paid to postal cards. 30

WANTED—6 GIRLS FOR HOUSE work, $15 to $30 per month; 5 waitresses, $7 a week; 3 girls for chamber work and wait on table, $20 a month; 3 waiter girls, $8 a week; woman cook in restaurant, $30; man cook, $15 a week; waiter, to go out of town; cheap man for ranch, easy place, $10 a month, at the best employment office in the city, 136½ S. Spring st. Telephone 1033. WALLACE & CO. 27

WANTED—MEN OR WOMEN, MARried or single, with or without children, in or out of city or State, to call on or address POWERS, 120½ S. Spring st., room 7, for housekeepers, nurses, chamber or dining-room help, clerks, milliners, dressmakers, etc., etc. All male help furnished on short notice. 27

WANTED—HOUSEKEEPER FOR A small family living on Boyle Heights—a neat, young lady understanding plain cooking and care of good children; a pleasant home; can have Sundays and evenings to herself; work light, wages $20; references required. Address A 62, TIMES OFFICE. 28

WANTED—1 FIRST-CLASS GERMAN cook and laundress, 2 nurse girls, 4 girls for housework in city and country at the Eastern Employment Office, 36½ S. Spring st. MRS. KEARNEY. 27

WANTED—A GENTLEMAN TO SOlicit who is not afraid to rustle. Salary, $50 to $100 per month. Deposit of $35 required for samples. Call on J. E. MOLONEY, 211 W. Third st., city. 30

WANTED—WOMAN TO STARCH and iron in laundry; No. 1 ranch hand; 2 girls for housework; 4 waitresses. POOLER, 201 E. First st. Tel. 778.

WANTED—BARBER; A FIRST-class barber to commence work April 1st. Call or address D. S. BASSETT, Box 797, Pasadena, Cal.

WANTED—A LADY TO SOLICIT. Salary, $50 to $100 per month. Deposit required for samples. Call on J. E. MOLONEY, 211 W. Third st., city. 30

WANTED—SOME YOUNG MEN OF good address to ... 11 CALIFORNIA BANK BUILDING. 28

WANTED—A GOOD JOB PAINTER with small capital to take hold of a business. Apply in person, 22 MOTT ALLEY, off First, between Spring and Main. 29

WANTED—HOUSEKEEPER IN A small family without children. Address A 63, TIMES OFFICE. 31

WANTED—HELP. LOS ANGELES LADIES' EMPLOYMENT OFFICE. Room 14, Postoffice Building. 28

WANTED—TWO GOOD SOLICITORS for retail tea business. Call between 2 and 4 p.m., Room 7, 33 TURNER ST. 28

WANTED — CANVASSERS; GOOD pay; steady employment. Rooms 7 and 8, 128 S. SPRING ST. 4-26

WANTED—A GIRL TO DO HOUSEwork in a small family; work light, good home. 1413 FLOWER ST. 27

WANTED—GOOD GIRL TO COOK and do general housework. Apply at 317 S. HOPE ST., near Normal School. 28

WANTED — MEN AND WOMEN agents; $5 to $20 per day. CALIFORNIA PUBLISHING CO., 44½ S. Spring st. 4-15

FEHNEMANN'S FREE LABOR BUREAU, No. 9 N. Fort st.; no fees; orders for male and female help promptly filled. 4-12

LADIES' EMPLOYMENT OFFICE—Room 22 (second floor), old Wilson block, 24 W. FIRST ST. 4-4

WANTED—A GOOD STRAW-SEWER at the LOS ANGELES STRAW WORKS, Third st., bet. Spring and Main. 27

WANTED—A GIRL TO COOK AND do housework. 316 S. FORT ST. 27

Wanted—Real Estate.

WANTED—TO BUY FROM 2 TO 4 lots, lying together, in locality bounded by Seventh, Pearl, Adams and Vermont ave.; must be a bargain. LOS ANGELES AND SAN DIEGO REAL ESTATE AGENCY, J. C. Flournoy Secretary, No. 1 N. Fort st. 28

WANTED—TO BUY AN IMPROVED ranch suitable for olive culture and general farming, for a client who will pay part cash and part in eastern real estate. Address, with particulars, BEN E. WARD, 48 N. Spring st, Los Angeles.

WANTED—FROM 1000 TO 5000 ACRES of cheap land in Los Angeles or adjoining counties; the soil must be good, location healthful and adapted to a prosperous colony of farmers. J. C. OLIVER, 13 S. Fort st. 27

WANTED—TO BUY FOR CASH, A place of 5 or 10 acres, either improved or unimproved, about 4 or 5 miles from city; must be choice location and price low. WILLIAM GIBSON & CO., 115 W. First st. 4-11

WANTED—SOME WELL LOCATED city lots in exchange for rental of office rooms on the best business corner in the city. T. C. NARAMORE, cor. Spring and First sts. 4-10

WANTED — IF YOU HAVE REAL estate for sale at a bargain, call to see T. B. McDONALD, rooms 8 and 9, Wilson building, corner of Spring and First sts.

WANTED—HOUSE WITH 4 OR 5 rooms and lot, west of Spring and close in, under $2000; no agents dealt with; no attention paid unless price and location given. V 58, TIMES OFFICE. tf

WANTED—REAL ESTATE. IF YOU have real estate for sale at a bargain, call to see T. B. McDONALD, rooms 8 and 9, Wilson building, corner of Spring and First sts.

Wanted—To Rent.

WANTED—2 OR 3 FURNISHED OR unfurnished rooms, with or without board; west of Main st. and close in; rent must be reasonable. A. L. TEELE, Agent, cor. Second and Fort sts. 28

Wanted—Partners.

WANTED—PARTNER WITH $250 to invest in pleasant and respectable business, giving promise of excellent returns for money invested. The advertiser is reliable and can furnish the best of references. Address H C, Postoffice, LOS ANGELES. 27

WANTED—PARTNER, WITH EXperience, in retail drug business; small capital required; business already established, with good future prospects of expansion. Address or call at 129 Aliso st. J. O. WHITE. 30

Wanted—Miscellaneous.

WANTED—TO INFORM ALL STOCK breeders that trotting stallion Goldnut, by Nutwood, dam by Hawkins's Champion, will make the season of 1889 at Wickersham's corral on Aliso st., Thursdays, Fridays and Saturdays. Terms for the season, $50. For particulars inquire of Mr. Wickersham. DOC WILLIAMS, owner. 4-9

WANTED—TO SELL AT AUCTION, Saturday, March 30th, at 10 a.m., Horses, Buggies, Carriages and Wagons, Live-stock of all descriptions, cor. Second and Fort sts. BEN O. RHOADES, Auctioneer. 30

WANTED—PICTURES TO FRAME; the best value for the least money; low rent does it, at Burns's, 411 S. Main st., near Fifth. Removed from high rent, 231 S. Spring st. 4-28

WANTED—FURNITURE AND STORE fixtures; best cash price paid by RICE, 328 and 330 S. Spring st.

Wants.

Wanted—Miscellaneous.

WANTED—A TINNER TO BUY stock and tools in a live country town; established 7 years; price, $550. Address R. WEBER, Santa Maria, Santa Barbara county, Cal. 30

WANTED—A PONY NOT OVER 13 hands high; must be gentle and sound and thorough broken to saddle and buggy; or will buy a whole rig. Call on DR. COWPER, California Stables, 279 N. Main, between 1 and 2 p.m. 28

WANTED—BOARD, BY A YOUNG man, in a strictly private family; give reference, particulars and price, P.O. BOX 145, East Pasadena. 30

WANTED—FOR TWO TO FOUR weeks, horse and buggy for light driving; must be reasonable. Address H, TIMES OFFICE. 28

WANTED—A GOOD, STRONG horse, to do light driving for his keeping and good usage. Address COLLECTOR, TIMES OFFICE. 27

WANTED—SHORTHAND PUPILS; practical reporter teaches best system in 3 months; private lessons evenings. A. J. M., Times office. 28

WANTED—TO EXCHANGE DESIRAble residence lot near in, for small furnished lodging house, near in. Apply 123½ W. First st., Room 3. 28

WANTED—THE PATRONS OF MRS. M. S. JOHNSTON to know that she has opened her Dressmaking Parlors, 130 E. First st. 30

WANTED—100 MEN TO EAT AT THE GRAND CENTRAL HOTEL, 226 N. Main st. Board $4.50 per week, single meals 25 cents. No Chinese employed.

WANTED — A THOUSAND MEN who are dyspeptic to drink Mexican Tonic, a certain cure. For sale everywhere. 4-4

WANTED—HORSES TO PASTURE; water abundant, pasture good, close to city; man will call. W. E. HUGHES, 113 W. First st. 29

WANTED—STOCK TO PASTURE. Inquire of E. W. REID, office 8 N. Spring st., upstairs. 30

WANTED—TO SELL FURNITURE and lease of 9 rooms; price, $300. Call at 346 S. MAIN ST. 28

WANTED—TO EXCHANGE TEAM of workhorses for good barley hay. S. N. OSBORNE, 16 S. Main st. 27

WANTED—HORSE AND WAGON IN exchange for lot. J. G. HOW, 9 N. Main st

WANTED—PICTURES TO FRAME at the new house. 231 S. SPRING ST. 4-20

For Exchange.

FOR EXCHANGE—20 ACRES, ¼ OF A mile from two depots at Burbank; nicely improved; 8 acres in fruit; fine 9-room house, with hall, bathroom, closets, etc., water upstairs and down, good stable, carriage-house and chicken-house, fine well of water, windmill and tank. 17¾ acres at Anaheim; house, all improved, with water, will exchange for property in Los Angeles. Also, property in Iowa, Kansas and Nebraska to exchange for Pasadena property. BRIDENSTINE & SMITH, California Bank Building, corner Fort and Second sts. 28

FOR EXCHANGE — A FOOTHILL ranch north of Pasadena; good business property for ranch; fine house for Chicago property; good house for Pennsylvania property; improved property for Iowa and Illinois property; good 30-acre ranch for property in Iowa; other good trades; offers always represented. J. U. MARRINER, Room 9, Hopkins block, Pasadena. 31

WE EXCHANGE ALL KINDS OF property, carry the largest list in the city, and advertise all for which we have exclusive agency. LOS ANGELES AND SAN DIEGO REAL-ESTATE AGENCY, J. C. Flournoy, Secretary, No. 1 N. Fort st. 23

FOR EXCHANGE—WILL TRADE for Los Angeles city property, a store 72x24 feet, 14 feet high, riprapped inside, shelved and countered; metal roof; good well; lot 125x25, on a good corner; no incumbrance; situated in Erie, county seat of Neosho county, Kas. Address JOHN T. JOHNSON, Santa Barbara, Cal. 4-14

FOR EXCHANGE—IMPROVED FARM in Central Kansas, for a good residence in Los Angeles; also several 160-acre tracts in Kansas ... California property. Address the owner, J. W. HOFFMAN, Anaheim. 30

FOR EXCHANGE OR FOR SALE—one of the finest residence lots, 120 feet on Olive, between Third and Fourth sts., for a business lot on Main, Spring, Fort or adjoining streets, above Washington; must have house and stable. Address 2642, CITY. 28

FOR EXCHANGE—4 NICE HOUSES in the city, clear of incumbrance and valued at $20,000. Will exchange for vacant business lot and assume some incumbrance. NOLAN & SMITH, 34 North Spring st. 29

FOR EXCHANGE—SPAN OF WELL-matched fine-driving family horses, harness and full leather, extension-top carriage, for vacant or improved city lot, and pay difference LEWIS & PINKHAM, 119 W. First st. 2

FOR EXCHANGE—FOR RESIDENCE of 7 to 12 rooms, fine fruit and eucalyptus acreage near city limits, or extra choice city lots, a desirable trade will be offered. Address L 24, TIMES OFFICE.

FOR EXCHANGE — LARGE LOT right in the center of city for good foothill property; also, good 7-room house in one of the best towns in Colorado for Los Angeles city property. MILLER & HERRIOTT, 34 N. Spring st. 31

FOR EXCHANGE—SPLENDID FARM of 94 acres, about 10 miles from the city; all wire fenced and under cultivation; will exchange for city property. NOLAN & SMITH, 34 N. Spring st. 28

FOR EXCHANGE—4500 PIECES OF property; houses, lots, business property, ranches, eastern property, merchandise, etc., etc. Call for anything you want. J. C. WILLMON, 128½ W. First st. 31

FOR EXCHANGE—BY OWNER, SECtion of land adjoining a live Minnesota town, for Los Angeles property; only one-fourth mile from depot; also unsubdivided acres. At Downey block, by O. O. TRANTUM. 28

FOR EXCHANGE—THREE VERY DEsirable lots in St. Paul, valued at $3100, for property in Los Angeles. NOLAN & SMITH, 34 N. Spring st. 29

FOR EXCHANGE—TEAM OF MULES, good farm wagon and harness, for a lot in the city or acreage near it. Address BOX 1585, Postoffice. 29

FOR EXCHANGE—CALIFORNIA AND Eastern real estate. T. B. McDONALD, rooms 8 and 9, Wilson building, corner Spring and First sts.

FOR EXCHANGE — FINE INCOME property in Chicago for income business property in Los Angeles. PRINTZ & NORTON, 19 W. First st. 4-16

FOR EXCHANGE — THREE FINE fruit farms near Ventura, unincumbered, for clear city property. PRINTZ & NORTON, 19 W. First st.

FOR EXCHANGE—4 LOTS IN ELM View tract, for small business suitable for lady. Address G. V., 8 W. First st. 1

FOR EXCHANGE—A LADY HAS first-class Eastern property, also a beautiful piano, for acreage or city lots. Address G. S. M., Times office. 28

FOR EXCHANGE — ABOUT A $2000 stock of hardware for 5 or 10 acres near the city. NOLAN & SMITH, 34 N. Spring st. 28

FOR EXCHANGE—HAY, FOR FARM and road horses. Inquire at BUDINGER'S LIVERY STABLE, Fourth st., near Main. 27

FOR EXCHANGE—$6000 WORTH OF land near Los Angeles for stock of drugs. BOX 487, San Bernardino, Cal. 29

Rooms and Board.

116 S. HILL ST., NEAR THE CORner of Second st.; right in town; fine rooms, $10 per month and upwards; large parlor, dining-rooms and bathrooms; board $5 per week; table boarders accommodated. Everything strictly first-class. References given. 31

HOTEL LINCOLN, CORNER OF HILL and Second st.; strictly a first-class hotel; appointments perfect; all modern improvements; elegantly situated and furnished. THOMAS PASCOE, proprietor.

TO LET—WITH BOARD, ONE SUITE of 2 fine front furnished rooms, also 2 single rooms, in a small family, at 517 S. GRAND AVE., near Sixth st. 4-18

SUNNY FRONT ROOM, WITH BOARD, for two gentlemen, or man and wife, $14 per week; lawn and piazza; all comforts of home. 701 W. SEVENTH ST.

FURNISHED ROOMS, WITH BOARD, at the GRAND CENTRAL HOTEL, 226 N. Main st., $7 per week and upwards. No Chinese employed.

FIRST-CLASS BOARD AND ROOM; terms low; Eastern cooking. 485 S. LOS ANGELES ST. 1

THE ARNO, 426 S. SPRING ST.—TO let, large, sunny front rooms at $25 per month; rooms at $15, $12 and $10, with or without board.

THE "PARKER," 324 W. FOURTH st., between Hill and Olive. Pleasant rooms, with excellent board. 4-5

Brokers.

JNO. A. PIRTLE & CO.,
BROKERS,
No. 10 South Fort Street.
Dealers in State, County, City and Water Bonds. Choice Investment Securities always on hand. Real Estate bought and sold on commission. Loans negotiated on real estate or collateral.

For Sale.

For Sale—Houses.

FOR SALE—FINE 8-ROOM HOUSE; the rooms are all large; bath and pantry, four grates and mantels, cement walks, story and a half barn, large lot, 120x141; a good home, and will be sold cheap.
Also large corner lot on Figueroa st.; way down, make us an offer.
Also good lot, 120 feet front by 250 deep, and a corner close to St. James Park, on Adams st., at only $50 per foot; worth $125; see us at once if you want this piece of property.
Also lot 50 by 165 to alley on Hill st., close in, and very cheap.
Also two lots only a short distance from Pearl st., for the small sum of $1250 for both.
Also good lot on York st., way down, only $600.
We have many good bargains in lots. We can almost sell you lots at your own price, if you will make good improvements on same, and from our long experience we would say now is the time to buy. Do not wait until everybody wants to buy. Call and see us, and we will give you the best we have. MILLER & HERRIOTT, 34 N. Spring st. 4-23

FOR SALE—BY OWNER, 8-ROOM house on Beaudry st., near Temple; rents for $40; $1200 cash, balance 1 and 2 years; price, $3500.
10 acres on Vermont ave., McDonald tract; $400 cash, balance 3 years; price $2000.
Lot on Lake Shore ave.; $200 cash, balance 2 years; price, $600.
27 28 N SPRING ST., Room 3.

FOR SALE—A 14-ROOM HOUSE AND lot on Home st., one block from Second-st. cable car; rooms large and convenient; price, $3000; cash $1500, balance 3 years' time, payable in monthly installments, without interest. Inquire on premises, 71 HOME ST., near Belmont ave., or at 32 S. SPRING ST. 1

$150 CASH, BALANCE, $25 PER month, for an elegant new house of 5 rooms, bath, pantry and double parlors; all hard finished; between Eleventh and Twelfth sts., close to Pearl st.; large lot, with sidewalk; price only $2400; you will never get a chance to have a fine home of your own on such terms again. I. S. SHERMAN, 24 N. Spring st.

FOR SALE—FURNISHED HOUSE OF 7 rooms—a model of convenience and good taste—cellar, brick foundation, hot and cold water, 2-story barn, a gentle horse and new phaeton; clean side of the street; close to a car line; one of the most complete and unique little homes in the city. Call for price and terms. J. C. OLIVER, 13 S. Fort st. 31

$100 CASH; BALANCE $20 PER month. Stop paying rent; own your home. House of 6 rooms, hard finished, closets, large yard; 1 minute's walk from new Southern Pacific depot; 2 minutes to Santa Fe depot; 10 minutes from Main st. Street cars pass the door. Low price, low interest. Address OWNER, box 1142, city. 28

FOR SALE—OR RENT, A 6-ROOM new cottage, with bath-room, hot and cold water, and all modern conveniences, on Nevada st., near Ninth; also a 2-room house and lot on Leroy st., all very cheap and at easy terms. Apply at PAUL WACHS'S WINERY, foot of N. Main st., near river.

FOR SALE—LARGE NEW COTTAGE, the loveliest, coziest home in Los Angeles, and the cheapest, all things considered; description misleads and disappoints, seeing convinces; take Main and Figueroa-st. cars to third house on south side of York st., west of Figueroa. 28

FOR SALE—AWAY BELOW COST, A new 2-story 11-room house, with all modern improvements, gas, hot and cold water, etc., on Grand ave. The owner, disappointed in getting money due from the East, will sell at a great sacrifice. J. C. OLIVER, 13 S. Fort st. 31

FOR SALE—OR EXCHANGE, BEAUtiful place on Adams st.; 10-room house, large barn, cement walks, variety of fruit trees, fine grounds; 6-room cottage on rear lot, rented. Will take some trade. Apply at once to R. ZELLNER, Jr., 34 N. Spring st. 28

FOR SALE—$2000; HOUSE AND LOT, 50x155, 5 rooms, pantry, cellar, barn, flower garden, windmill and tanks; rents for $32.50 per month. Inquire of PLATT & SIMPSON, rooms 8, 9 and 10, No. 28 N Spring st. 27

FOR SALE—AT A GREAT BARGAIN, one of the prettiest homes on Hill st., near Fifth st. Must be sold before 1st of April. Sickness, requiring higher altitude, cause of selling. Inquire of OWNER, 342 Hill st., or room 5, PARK PLACE. 4-5

FOR SALE—$7500, HALF CASH, BALance in 2 years at 9½ per cent. interest, will buy one of the best 10-roomed residences in the city. ... no better bargain in the city. Inquire of OWNER, 1417 Flower st. 4-9

FOR SALE—ONE OF THE FINEST homes in this city, with all modern conveniences; must go—owner wants cash. BRYAN & KELSEY, 17 N. Spring st. 1

FOR SALE—SEVERAL BARGAINS in houses and lots; several bargains in vacant lots; these are way-down bargains. W. W. WIDNEY, 21 W. First st. 4-25

$1800 WILL BUY HOUSE, 6 rooms, bath, cement sidewalk, near Tenth and Pearl. J. E. HOW, 9 N. Main. 4-20

FOR SALE—BUY A HOME; HOUSES on installment plan. PRINTZ & NORTON, 19 W. First st. 4-16

$1600—6-ROOM HOUSE AND LOT near Eighth and Main. For sale by C. B. HOLMES, 9 N. Main. 4-5

For Sale—City Property.

FOR SALE—A GREAT SACRIFICE, two beautiful lots, covered with fruit trees, half a block from Main st.; cement walk; cost one year ago $3300; will sell them both, spot cash, for $1700, or one for $850. J. C. OLIVER, 13 S. Fort st. 31

$300 WILL BUY 1 NICE LOT, half block off Washington st., just below the end of car-line; two-thirds cash, balance on time. Inquire at the DENVER GROCERY AND MEAT MARKET, cor. Washington st. and Denver ave. 27

FOR SALE—AT A BARGAIN, ONE OF best lots in O. W. Childs tract, 50x150 to 20-foot alley, one block from new hotel site; also two lots on Twelfth st., near Nevada, 100x125. Apply to OWNER, No. 9 Commercial st. 1

FOR SALE—$4000 WILL BUY 20 WELL-located lots on Boyle Heights; don't miss this, as it is a great bargain. Call on C. C. COOK, 21 N. Spring st. 4-9

FOR SALE—AT A GREAT SACRIFICE, 2 beautiful lots located on elevation commanding lovely view of city and surroundings, 10 minutes' walk from court-house; must be sold. Apply at OWNER'S, 101 and 103 N. Spring st. 4-26

FOR SALE — ON INSTALLMENT, close in, near Santa Fe depot and on car line; price of lots from $350 to $550; $50 cash, balance $20 per month. JOHN J. JONES, Owner, No. 10 W. First st. 30

FOR SALE — VERY CHOICE RESIdence lots, 176 feet deep and covered with full-bearing fruit trees; street graded; close to car lines. They are hard to beat; $1500 each. J. C. OLIVER, 13 S. Fort st. 31

FOR SALE—LOT ON SEVENTH ST. for $700, ½ cash; cheap as dirt; also lot near Ninth st., fronting street car line, for $350 cash. W. D. ROOT, 115 W. First st. 29

FOR SALE—A LOVELY LOT ON Rowland st., near Figueroa Hotel; only half the price of adjoining property. "C it." BRYAN & KELSEY, 17 N. Spring st. 1

FOR SALE—A BONNIE BRAE LOT, on a graded street, at a price too cheap to publish. Step in quietly and take it. J. C. OLIVER 13 S. Fort st. 31

FOR SALE—CHEAP LOTS ON THE installment plan, in Weiss tract, near new S. P. depot. Apply to A. WEISS, corner Alameda and Ninth sts. 31

FOR SALE—IF YOU WANT TO BUY real estate at bedrock prices, call to see T. B. McDONALD, rooms 8 and 9, Wilson building, corner Spring and First sts.

FOR SALE — A FINE LOT, 50x140 feet, close to the Tenth-st. Hotel; cost $3500, will sell for $1350. MILLER & HERRIOTT, 34 N. Spring st. 4-8

FOR SALE—A CHOICE LOT, CLOSE in, on Grand ave.; easy terms; some trade. E. K. ALEXANDER, 16 S. Spring st. 4-11

FOR SALE—OR EXCHANGE, BUSIness, residence and ranch property. We are the "Sudden Sellers." PRINTZ & NORTON, 19 W. First st. 4-16

$500—LOT CLOSE TO THE CORner of Washington and San Pedro sts.; bargain. GRIFFIN & GREEN, 113 W. First st. 1

SEE HERE!—IF YOU WANT TO build a house, I will sell you lots at bed-rock, all on time. M. L. DYER, 38 Seville st. 29

FOR SALE—$1100 WILL BUY A LOT on Morris st.; is worth fully $2000. BRYAN & KELSEY, 17 N. Spring st. 1

FOR SALE—THE CHEAPEST LOT IN the Judson tract; small payment. E. K. ALEXANDER, 16 S. Spring st. 4-11

For Sale—Country Property.

FOR SALE—AT BED ROCK, 14,000 acres of land in Ventura county, close to railroad; good farming, fruit and grazing land; suitable for colony, or permanent investments; a great bargain will be given. Apply for particulars to the owners, E. S. FIELD, 66 N. Spring st., Los Angeles, Cal., or BLACKSTOCK & SHEPHERD, San Buenaventura, Cal.

FOR SALE—20 ACRES IN SAN GAbriel Valley; 10 acres planted to Washington navel oranges, balance in barley; finest land in the valley; good water right; $250 per acre; cheap at $300 per acre; ½ cash, balance in 1, 2 and 3 years at 10 per cent. interest. Call on C. C. COOK, 21 N. Spring st. 4-9

FOR SALE—25 ACRES FINE ORANGE or walnut land; plenty of water; will sell all or part. Address DAVID MITCHELL, JR., Riviera, Cal. 29

For Sale.

For Sale—Country Property.

THE JURAPA LAND AND WATER Company offer a 6000-acre tract, will sell lots of 40 acres or more, situated 3 miles northwest from the Rowell Hotel, Riverside, Cal., with a good water right of one miners' inch of water for each 7 1-2 acres of land, for the extremely low price of $125 per acre, one-quarter down and balance to suit buyers' convenience. The land is level, in beautiful, sheltered valley, and is the best orange land in Southern California. Commission will be paid to agents. Address MILLS & CRAWFORD, 18 Court st., Los Angeles, Cal.; A. R. MESERVE, Pomona, Cal.; E. J. DAVIS, Riverside, or CUNNINGHAM & CO., San Bernardino, Cal.

FOR SALE—1100 ACRES OF THE finest land in Los Angeles county, known as the El Scorpion Ranch, situated at the head of the great San Fernando Valley; all level or gently sloping; abundantly watered; entirely sheltered by the surrounding hills and mountains; no waste land; deep, rich soil, and highly adapted to both the citrus and deciduous fruits. It is about 2½ miles from the projected Hueneme railroad. The superiority of its location and soil must be seen to be appreciated. It cuts up beautifully into 40-acre tracts; the water supply is exhaustless and amply sufficient. It can be purchased at a price 50 per cent. less than that of any similar body of land in this county.
Parties desiring to purchase can leave Los Angeles, see the land, and return the same day.
For further description, price and terms, apply to J. C. OLIVER, 13 S. Fort st. 31

FOR SALE — A TYPICAL CALIFORnia home; house of 6 rooms, windmill, tank and stable; lot 96x176, about two-thirds of an acre, filled with all kinds of fruit trees in full-bearing; luxuriant shrubbery and flowers; a fine cypress hedge; street graded; close to 2 car lines; clean side of street; fine soil; location just right; price less than you would suppose; call and see it. J. C. OLIVER, 13 S. Fort st. 31

FOR SALE — DO YOU WANT A little tract of land close to the city? We have quite a number of them, from 3 to 5 acres each, some of them nicely improved, with house, windmill and tank, all kinds of fruit trees in full bearing, fine soil, etc. J. C. OLIVER, 13 S. Fort st. 31

FOR SALE—ONE OF THE MOST elegant houses in Pasadena; large lot, plenty of old trees, shrubbery, etc.; will be sold at a sacrifice, as owner wishes to relinquish housekeeping; will take part in trade for good property. Address ALPHA, Box 123, Pasadena. 27

FOR SALE—A NICE LITTLE BARgain in acreage—14 acres at Clearwater, all good land; 3 acres in alfalfa; close to an $8000 schoolhouse; once refused $125 per acre; will sell for spot cash at $65 per acre. J. C. OLIVER, 13 S. Fort st. 27

FOR SALE OR EXCHANGE—1280 acres heavy sugar pine, fir and cedar; 4000 acres of farming land. Plenty of water. Will sell part or whole, or trade. All must be sold; $1 to $1.25 an acre. Horse and buggy, $60. ED L. BAKER & CO., 108 N. Main st. 29

FOR SALE—160 ACRES OF CHOICE land, in tracts of 5 or 40 acres, at $100 per acre; parties can have 3 years to pay, provided they improve land at once and make it their home. Address or call at ROOM 32, Bryson-Bonebrake block. 4-26

FOR SALE—GREAT BARGAIN; 7½ acres, with water, in town of Burbank; $400 per acre, cost $500; half cash, half in one year. Apply to J. C. NEWSOM, Bryson-Bonebrake block. 4-25

GRAZING LANDS—WE WILL LEASE 10,000 acres of fine grazing lands until January 1, 1890, for $500. SIMI LAND AND WATER COMPANY, 19 W. First st. 4-23

For Sale—Live Stock.

FOR SALE—HORSES, BUGGIES, CARriages, Surreys, Wagons, Farming Implements, etc., at auction, cor. Second and Fort sts., Saturday, March 30th, at 10 a.m. BEN O. RHOADES, Auctioneer. 30

THOROUGHBRED FOWLS AND eggs of 15 varieties by A. C. RUSCHHAUPT, on State st., Brooklyn Heights, P. O. Box 43, Station B. Successor to Jas. T. Brown, 18 Georgia st., and W. B. Nisbet. Circular free.

FOR SALE—A GOOD, FRESH COW; price only $60; also a good, gentle driving horse; price, $75. Apply to W. DENBY, W. Fifth st., just north of Orange Heights, or address P. O. Box 545. 4-5

FOR SALE—A SMALL STALLION, gentle and good saddle beast, or will exchange for good buggy horse, and pay some difference. Apply at 511 OLIVE ST. 29

FOR SALE—THOROUGHBRED Brahma, Partridge-Cochin and Pekin ducks' eggs at $1 per dozen. Inquire at MORRISON'S STORE, cor. Third and Fort sts. 4-2

FOR SALE—CARLOAD OF FRESH milch cows, just arrived; will sell on installments. For particulars call at 24 S. LOS ANGELES ST. 29

FOR SALE — LARGE IMPORTED white China swan geese; the most beautiful variety known; eggs $4 per dozen. Address E. R. PLUMMER, Cole Grove postoffice. 4-24

FOR SALE—CHEAP IF TAKEN AT once, a good family horse and harness. Inquire at Nos. 1, 2 and 3, BRYSON-BONEBRAKE BLOCK. 28

FOR SALE—HORSE, BUGGY AND harness; $190 only. 28 N. SPRING ST., Room 3. 27

EGGS, THOROUGHBRED WHITE Leghorns, from best eastern stock. C. W. COLLINS, 420 Virginia ave., Boyle Heights. 4-5

For Sale—Miscellaneous.

FOR SALE—AT RICE'S, THIS WEEK, a good parlor suit for $20; gasoline stoves, that cost $22, for $10; nice, almost new, ash bedroom sets, that cost $30, for $16; mahogany sets, cost $40, for $20; our walnut sets for $16, worth $28; mirrors, tinware, mattresses, ranges, crockery and glassware below any possible price elsewhere; Japan tea, 15 cents; English breakfast-tea, worth 75 cents, for 30 cents. Get prices at Rice's for everything wanted in housekeeping, at 328 and 330 S. Spring st. RICE'S SUPPLY STORES.

FOR SALE—ASSIGNEE'S SALE—FOR the next ten days (10) cash offers in writing will be received for the thirty-six room hotel, known as the "Ocean House" at Redondo Beach, including furniture and fixtures all complete.
A snap bargain for cash. Property must sell to satisfy claims of creditors. Hotel men will do well to look this up. S. P. MULFORD, assignee, rooms 39 to 45 Temple block, Los Angeles.

FOR SALE — OR TRADE, CHOICE lots in Burbank, Pasadena or South Riverside; also cheap lots adjoining the city; free of incumbrance. E. K. ALEXANDER, 16 S. Spring st. 4-11

FOR SALE—FIFTY THOUSAND BOTtles of Mexican Tonic, the great appetizer and blood purifier. TAGGART & BOSCH, Agents, 113 and 115 New High st., Los Angeles. 4-4

$60 BUYS A GOOD 2-SEAT SPRING wagon, with shafts, pole and cover, newly painted. Call on T. WIDD, Vermont ave., between Adams and Washington sts.

FOR SALE—AT S.W. COR. FOURTH and Fort, Bed-room Sets from $12 up; Walnut Marble-top Sets, $30, worth $60; Carpets, Lounges, etc., almost given away. 4-3

FOR SALE—VALUABLE LEASE OF first-class dairy business, including horses, wagons, and everything pertaining to the business. Price only $350. NOLAN & SMITH, 34 North Spring st. 29

FOR SALE—LADY'S FIRST-CLASS ticket via Rio Grande Railroad to Chicago. Apply at 1506 HILL ST., any time after 7:30 p.m. 28

FOR SALE—PETALUMA INCUBAtor, 300-egg, only used 3 times; also Petaluma brooder. B. F. TAYLOR, Rialto, Cal. 29

FOR SALE—THE ENTIRE FURNIture of an 11-room house; furniture almost as good as new. 524 S. HOPE ST. 31

FOR SALE OR EXCHANGE—AN organ and a gasoline stove, nearly new. Call at 20 BOYD ST. 28

FOR SALE—A MODEL RANCH WITH personal property. Address J. H. WHITNEY, Newhall. 1

FOR SALE—SQUARE PIANO, IN good condition. X. Y. Z., Times office. 9

FOR SALE—A NEW SAFE, CHEAP. Room 21, 118 N. MAIN ST. 27

FOR SALE — SAFE, TABLES AND shelving, low. 108 COMMERCIAL ST. 27

Lost and Found.

LOST—BLACK AND TAN PUPPY; answers to name of Nellie. Liberal reward if returned to 121 S. MAIN ST.; room 6. 30

LOST—DARK OVERCOAT, IN NEIGHborhood of Pico st. and Western ave.; return to 105 E. FIFTH ST. and receive $5 reward. 27

FOUND—A SURE CURE FOR DYSpepsia, the great Mexican Tonic. Reward, a good appetite. 4-4

Strayed or Stolen.

STRAYED—FROM MY PLACE FRIday night last, a dark-brown and white Welsh cow, about calving, branded on hip with letters C Y. Address THOMAS GOLDING, Willow st., west of Pearl. 28

STRAYED OR STOLEN—BAY MARE; small star in forehead, branded O on left shoulder; left Ivanhoe March 18th. Suitable reward to BYRAM & POINDEXTER, 19 W. First st., Los Angeles. 4-18

JOINT MEETING.

The Council and the Commissioners Confer.

Drawing the Various Lines of Prerogative.

Each Commission Seems Jealous of Its Rights.

They Conclude That the City Fathers Were a Little Too Precipitate in Cutting Down Salaries and Reducing Forces.

The joint meeting of the members of the Council, Board of Police Commissioners and Board of Health, with a majority of the Fire Commissioners, was held in the Council chamber yesterday afternoon.

There was a comparatively small attendance in the lobby, but those present were considerably above the average of such audiences. The object of the meeting was for consultation in regard to the proposed reduction of the police force and cutting down of salaries, and also to hear the suggestions of the Board of Health in regard to the sanitary necessities of the city. The chiefs of the various departments were also present, and assisted in the deliberations. Officer Lenox, whose big mustachios and military air have been quite a feature of the meetings for the past year, was also promptly on hand and attended to his duties in his usual faultless manner.

The meeting had been called for 2 o'clock, but it was 30 minutes past that hour before Mayor Hazard called the meeting to order and announced the objects of the meeting. Mr. Hazard stated that as there had been a great deal of dissatisfaction among the boards, it had been thought best to call the meeting for consultation.

On motion of Mr. Frankenfield, Mayor Hazard was made chairman, and W. W. Robinson, Mayor's Clerk, secretary.

The Chair stated that, if there was no objection, the members of the Council, the members of the various boards, and the Chiefs and their assistants should constitute the members of the body, and, after a statement from the chairman, there being no objection, this was agreed to.

Mr. Wirsching, to bring the matter before the meeting, moved that the Mayor be asked to veto the ordinance.

Mayor Hazard said that he did not wish to do this, and if the members of the Council desired it, he would return it.

Mr. Bonsall stated that they wanted to meet in consultation, and he did not think that there would be any trouble about arriving at an agreement.

Mr. Keefe addressed the meeting on behalf of the firemen, saying that he thought the wages should be retained. He also advocated a supply yard, and the fixing up of a hook and ladder in East Los Angeles.

On motion of Mr. Hamilton the ordinance in dispute was requested to be returned to the Council by the Mayor.

Mayor Hazard then read the ordinance by sections, and stated that unless objection was made they would be considered as satisfactory.

The first objection raised was by Maj. Furrey, who, when the position of Mayor's clerk was reached, stated that he did not think he could fill all the duties required of him, and suggested that another clerk be allowed.

Mr. Frankenfield stated that, knowing that Mr. Robinson was capable of performing the duties of the office, his salary had been fixed accordingly, and if another clerk was allowed his salary would probably be reduced.

Mr. Keefe thought the fire department needed a clerk, and Dr. Kurtz put in a plea for the Board of Health.

Mayor Hazard then made a statement in regard to his clerk's duties, after which Mr. Shafer addressed the meeting, saying that he thought Mr. Robinson was perfectly competent to fill all the positions, in which remarks he was corroborated by Mr. Kuhrts, who thought the Chief and his assistant should perform this duty, as it would do them good.

On the suggestion of the Mayor this matter was left as it was in the ordinance.

Mr. Summerland moved that the salary of the Chief of the Fire Department be returned to the original amount, $175 per month.

This gave rise to some discussion, and, after some considerable debate, Mr. Van Duzen moved to amend by "making it the sense of the members of the Council present that this should be done."

Mr. Hamilton said, while he was willing to take all suggestions, he did not care to vote.

Mayor Hazard requested that the Fire Commissioners vote on this proposition, and Mr. Kuhrts moved that the Fire Board recommend that the salaries of all firemen be fixed at the same rates as the past two years. The roll was called and the recommendation was unanimously adopted.

The Park Commission was passed over and the police section was taken up.

Maj. Furrey stated that the Police Commissioners believe that the captain of the chain-gang and Police Surgeon belong to them, and they respectfully asked that the appointment of these officers be relegated to them.

Dr. Kuhrts took issue with Mr. Furrey, and thought that the Police Surgeon should be left to the Board of Health.

Mayor Hazard thought the chain-gang overseer should be appointed by the Police Commissioners, and the police surgeon should receive his appointment of the Police Commissioners.

Mr. Hamilton thought the Council, as the appointing body, should have the privilege of filling them.

Mr. Furrey again addressed the meeting, after which Dr. Kurtz spoke in favor of the Health Board appointing all sanitary officers.

Maj. Bonsall thought the captain of the chain-gang should be under the Police Board and the police surgeon under the Health Board.

It developing that the chain-gang was under the conrol of the Superintendent of Streets, the Mayor protested against it, in which Mr. Frankenfield took issue, saying it had worked well before, under the old régime.

Mayor Hazard then asked for a vote of the members of the Board of Health on the matter of the appointment of police surgeon. Dr. Hagan spoke briefly, after which the vote was taken, and it was decided that it was the sense of the board that it should have the appointment, Dr. Hagan alone voting no.

The matter of the captain of the chain-gang was then taken up, and the board voted that, in its opinion, he should be appointed by it.

Chief Burns stated that he would not be responsible for the safety of the prisoners unless an officer of his selection was in charge.

Maj. Furrey suggested that the police be restored to the original number and their salary remain as heretofore, and respectfully requested the Council to grant the request. A question arose as to the legal number of men allowed, and it was finally agreed to put it at 80.

Chief Burns called attention to the creation of the new police courts, and the men it required to attend them. He suggested that the maximum number be fixed at 100.

Mayor Hazard asked what reason existed for cutting down the force, and Mr. Hamilton stated that the Council deprecated cutting down the police force as much as anyone, but found that their cash fund was very limited, and it was for this reason that it had been done. He would pay policemen $100 a month if the money was on hand to pay the bills.

Chief Burns stated that there were few enough men at present, and to cut down the force at this time would be unwise.

Maj. Furrey asked that the Council give them the men, and they would take the chances on their getting their pay.

Chief Burns again addressed the Council, suggesting that the maximum number of police be fixed at 100, seven less than at present, which was adopted by Mr. Furrey.

Mr. Van Duzen asked what it was expected to pay if more men were employed?

Maj. Furrey stated that he favored $85 per month, but would favor $80 if more could not be got.

Mayor Hazard stated that one reason why he took such an interest in the matter was because of the part he had taken in the fight for Chief of Police. It had been charged that the police administration would be inefficient, and he did not think it fair to cut down the force at this time.

A vote was then taken, and the board unanimously adopted the recommendation of Maj. Furrey, that the maximum number be fixed at 100, at $80 per month.

Dr. Kurtz, on behalf of the Board of Health, then addressed the Council, saying that they wanted an Assistant Health Officer, at a salary of not more than $150 a month and not less than $125, who should remain in the office all the time and devote his entire time to the work of his position. They also wanted not less than three and not more than five sanitary inspectors, at a salary of $65 per month. The board also wanted an office provided for the Health Officer, and a keeper for the pesthouse.

Dr. Davisson supported Dr. Kurtz's recommendations, and presented strong reasons why they should be favorably acted on.

Mr. Wirsching suggested that they make their wants known to the Council in the shape of a resolution not fixing the salaries, which would be done by the Council.

Maj. Bonsall suggested that the same thing be done with the other departments, and Mr. Hamilton agreed with him.

Dr. Hagan also addressed the meeting, after which Mayor Hazard called a meeting of the Board of Health for Saturday evening at 8 o'clock in the Mayor's office, at which Maj. Toal of the St. Paul's Hospital was invited to be present.

In regard to the salary of the clerk of the Chief of Police, Mr. Burns stated that he did not think that $80 was enough, and asked that his salary be made $100. Chief Burns also asked that two conductors be appointed to accompany the patrol wagon, and these recommendations were embodied in a communication to be sent to the Council.

Mayor Hazard then stated that, as all complaints had been heard, and the Council had received the same in good part, on motion, the meeting adjourned.

LIBRARY TRUSTEES.

A Preliminary Meeting Yesterday—Organized.

The newly appointed trustees of the Los Angeles Public Library held their first meeting yesterday; present, E. W. Jones, Frank H. Howard, George A. Dobinson, J. Mills Davies, and H. Jay Hanchette.

George A. Dobinson was elected president and H. Jay Hanchette secretary pro tem.

The secretary was instructed to insert an advertisement in the four daily papers of the city, requesting candidates for the positions of librarian, assistant librarian and janitor to send written applications to the secretary pro tem. up to 9 a.m., Monday, April 1st.

The meeting was then adjourned until next Monday morning.

The directors after their meeting paid a visit to the new City Hall and inspected the quarters to be assigned to the library on the completion of the building. The plans were explained by Architect Haas, and it was agreed that an effort should be made to move the library as soon as possible, on account of the cramped condition of the present location. The attention of the Council will also be called to the necessity for immediately putting in the elevator, which is not provided for in the present contract.

New Suits.

William McD. Baesler began suit yesterday against H. N. Elliott in the Superior Court, to recover judgment against the defendant for $510. He alleges that he and defendants were partners in business, and after dissolution, the defendant failed, and now refuses to pay him what he justly owes him in the winding up of their business relations.

Suit was begun yesterday by A. J. Cole vs. A. Macartney to quiet the title to certain land in the Rancho Santa Gertrudes. The allegation of the complaint is that Macartney claims an interest in the land through tax title. The plaintiff claims that defendant is entitled to no interest, and prays for judgment securing him in his title.

TIE AND TRACK.

SWEEPING CHANGES IN SANTA FE OFFICIALS.

A Protest from Merchants Relative to Mr. Wilkins—A Big Hotel That the C., B. & Q. Had to Fill—Activity on the Cable Roads.

The Santa Fé people are all broken up over the changes that are taking place in the management of the road all along the line.

The following orders, which are dated Chicago, and are to go into effect on Monday next, were received at the main office in this city yesterday:

CHANGES IN POSITION.

S. B. Hynes having resigned his position of general freight agent of this company to accept other services in the system, C. A. Parker is appointed to fill the vacancy thus made.

H. B. Wilkins having resigned his position as general freight and passenger agent of these companies to accept other service in the system, S. B. Hynes is hereby appointed to fill the vacancy thus made, the change to become effective this date.

E. Blaine having resigned his position of general freight and passenger agent of this company to accept service with another line, and C. A. Parker having been promoted to another position in the service of the system, the following appointments to fill these vacancies are hereby made: F. C. Gay is appointed to the position of general freight agent; J. G. Miller to the position of assistant general freight agent, both with headquarters at Chicago.

It is not known what office Mr. Wilkins will take or whether he will remain with the Santa Fé Company. He is mum on the subject and when questioned he simply says that he has several good offers, but does not know which one he will accept. Mr. Hynes's appointment is quite a surprise to the boys here, for the reason that it is a step backward, and as he has always been a favorite with the company the officers cannot understand what it means, unless it is on account of Mr. Hynes's health.

A PROTEST.

The merchants of Los Angeles do not take kindly to the removal of Mr. Wilkins, who is a general favorite. Last Saturday night a number of them prepared a petition to C. W. Smith, in which they asked the company to reconsider its decision and allow Mr. Wilkins to remain. This will have no effect, but it is quite flattering to Mr. Wilkins.

In connection with the Santa Fé changes the following special from Kansas City to the Globe-Democrat, dated the 20th inst., might not be out of place in this column:

THE CHANGE GENERAL.

A general change will occur in the Santa Fé offices next month. H. R. Nickerson, superintendent of the middle division, will move his headquarters from Newton, Kan., to Kansas City. Capt. N. T. Spoor, now assistant superintendent, will be the general agent at St. Louis. J. G. Miller, the general agent at St. Louis, will then act as assistant general freight agent of the Chicago, Santa Fé and California branch at Chicago. F. C. Gay, assistant general freight agent of the Atchison, Topeka and Santa Fé at Kansas City, will be promoted to general freight agent of the Chicago, Santa Fé and California, with headquarters at Chicago. C. A. Parker, formerly of Kansas City, goes from Chicago to Topeka as assistant general freight agent of the Atchison, Topeka and Santa Fé. S. B. Hynes, formerly general agent at Topeka of the Atchison, Topeka and Santa Fé, goes to the Pacific Coast as general freight agent of the California Central Railroad. A. P. Tanner, formerly chief clerk of Traffic Manager White, will fill the vacancy caused by Mr. Gay's promotion, and will have charge of the Kansas City offices.

A BIG RAYMOND EXCURSION

in two vestibule cars left with No. 18 for the East yesterday morning. It was the biggest train that has pulled out of the Wolfskill depot for the East since it was opened. There were 12 coaches.

J. C. Keys, who was with L. E. Mosher in the Southern Pacific office here for a number of years, has been appointed to fill a position in J. B. Quigley's department of the Burlington system. Mr. Keys has been at Santa Barbara with the Southern Pacific since Mr. Mosher retired from the service.

Yesterday was a big day for tickets in all the offices. There are quite a number of people going north. The Burlington excursion next Thursday promises to be the biggest one of the season.

W. F. White, general freight and passenger agent for the Santa Fé, with headquarters at Chicago, has had his jurisdiction extended to the Chicago, Santa Fé and California and the Gulf, Colorado and Santa Fé. This change will not affect the officers in this city.

BUYS A $30,000 HOME.

Col. Marble of the Los Angeles and Salt Lake road evidently has confidence not only in his scheme, but also in Los Angeles, for he has just purchased a $30,000 residence in this city. He is the gentleman who was reported as being a poor man when he applied for a franchise for terminal facilities in Los Angeles. It is stated on good authority that his associates will be out here from New York in a few days, when active work will be commenced on the proposed road. Col. Marble's residence is on the corner of Figueroa and Dana streets, and was purchased from Mrs. Newton.

RAPID TRANSIT EXTENSION.

The Sunday picnic is purely a San Francisco invention, but Los Angeles is about to fall in line, and when that time does come the railroad people will not be able to build short lines fast enough to keep up with the demand for picnic grounds. Yesterday's TIMES gave an account of the determination of the owners of the Rapid Transit, or San Gabriel Valley Railroad, to extend their line to the mountains and also down to San Bernardino.

Hon. E. F. Spence, one of the principal stockholders in the company was seen by a TIMES reporter yesterday and questioned regarding their intentions.

"Well," said the banker, "we hardly know as yet just what we will do, or how far up the country we will run. The mountain branch will run through Pasadena and Allen's ranch to Eaton cañon. Our intention in this is to give the people of Los Angeles easy access to picnic grounds."

This is something that Los Angeles has needed for a long time, for there is no place to go on Sundays except to the beach, and there are thousands of people, especially in the summer, who are anxious to get into the mountains, and if they can run up in an hour to a spot where they can spread their lunch under the cool shade of mountain trees, they will much prefer it to remaining at home or going to the beach. Mr. Spence said:

"The main line will be run to the Duarte at present, but we expect very soon to extend it along the foothills to San Bernardino, and even farther. This foothill line will open up a large tract of fine fruit land that is some distance from the Santa Fé line.

"When the road is completed the depot will be at the Plaza, and as the company will run lightning trains through a beautiful residence section of country, it is more than probable that a number of business men will make for themselves homes along the foothills."

NOTES.

Another big Raymond excursion came in over the Sunset route yesterday. The Raymond people are bringing a great many wealthy people to Southern California this year. From all accounts many of them will only return to their eastern homes to sell out and come back to God's country for good.

Maj. H. B. Wilkins, who resigned the office of general freight and passenger agent for the California Southern and California Central, to take effect next Saturday, returned from San Diego yesterday. It is believed by his associates about the Santa Fé offices that he will go to Sonora to take charge of the freight and passenger business of the Mexican Central, but he is mum on the subject. It is almost certain, however, that he will not leave the Santa Fé company.

So far this has been the biggest month of 1889 with all of the railroad companies in this city. They are all doing a rushing business.

A change has been made in the date of leaving and sleeping-car service of the next Sunset excursion of the Southern Pacific. The excursion advertised for Sunday, the 31st inst., will leave tomorrow instead. The Pullman tourist sleepers will run through to Cincinnati without change instead of transferring at New Orleans as heretofore.

The Southern Pacific officials here expect several changes as soon as the stockholders hold their annual meeting in San Francisco. They anticipate promotions all along the line.

A SEVERE LESSON

To Mr. Hoskins for Expressing His Mind.

W. L. Hoskins was before Judge Ross for sentence yesterday morning. The gentleman, as heretofore stated, was charged with writing too caustic epithets on a postal card, against W. F. Beatty the Eastern organ manufacturer. He had bought an organ for his wife at Tipton, Tulare county, where they live, which turned out to be different from the representations in the circulars of the well-known organ dealer. The postal was from Beatty asking for his opinion of the organ. Mr. Hoskins, instead of contenting himself with taking it out on the organ, not only gave his opinion of it in terse and vigorous English, but also gave his opinion of Beatty. He characterized him as a scoundrel and humbug, and wrote it in a plain, bold hand on the postal, so that no one might mistake his meaning. Mr. Hoskins admitted the writing, and pleaded guilty to the charge.

Judge Ross in a few words sentenced him to pay a fine of $25. The fine was paid, and Mr. Hoskins went home. The punishment could have been $5000 fine or five years' imprisonment, or both. It was generally thought that Hoskins would get off with $1 fine, but the Court was not as lenient as was expected. Altogether the young schoolteacher has had quite an expensive experience, and while he will buy no more organs from Beatty, he will also be careful what he writes on postal cards.

HABEAS CORPUS.

The Keeper of a Pasadena "Cracker Restaurant."

John Senich of Pasadena was brought in from that city yesterday afternoon and taken before Judge Lucien Shaw, presiding in Judge Clark's department of the Superior Court, on a petition for writ of habeas corpus to secure his release from jail. Senich is the man who has been running a restaurant in the Plant building, on Kansas street in Pasadena, and a "cracker" saloon in connection therewith. He was convicted on the charge of selling liquor without license on the 22d inst. Monday afternoon he was sentenced by Justice Van Dorn to pay a fine of $100 or go to jail for 100 days. Senich procured counsel and is attempting to escape from the meshes of the law by habeas corpus proceedings. Judge Shaw took the case under advisement, and remanded Senich to the custody of the Sheriff pending the decision.

EIGHT-HOUR LEAGUE.

The Work of Organization Goes Forward.

The Eight-hour League held its regular weekly meeting last night. J. Bissera was appointed enrolling officer for the Spanish workingmen. It was reported that 123 names had been enrolled the past week, 17 of whom were honorary members, consisting of contractors and employers generally.

The colored people are taking an active interest in the league, and a large number are already enrolled. Pamphlets and circulars have been ordered from the American Federation of Labor for distribution.

A committee was appointed to look up a hall for meeting purposes.

On motion the secretary was instructed to draft a petition to the City Council and Board of Supervisors to enforce the eight-hour law on all public works.

NO TRADE.

Work Resumed on the Government Site.

Some five or six months ago the old adobe buildings on the Government lot on the corner of Main and Winston streets were removed, and it was expected that work on the big building would be commenced at once, but for some reason everything was dropped and nothing was done until yesterday.

There has been a move on foot to trade the lot for the lot on which the old courthouse now stands, and there were a great many people who favored such a thing, but the scheme has fallen through, and yesterday the work of excavating was begun and the building will be rushed up as rapidly as possible.

It is a pity that the trade could not be made, for the old courthouse site is very much better than the Main-street site.

A Woman with a Gun.

Mrs. M. Daic, charged with exhibiting a deadly weapon, was examined before Justice Savage yesterday. There was a good deal of testimony, and after it was all simmered down it transpired that Mrs. Daic had come out of a house with a gun and said she could shoot as well as anybody. Upon this pleasantry the charge was founded. The trouble is a fight between squatters on public land at Las Virgines. The gun episode took place after a squabble about who had the right to possession of the land. The charge was dismissed, when the evidence had disclosed all the facts.

THE BUNCO MEN.

ANOTHER ONE OF THE GANG LANDED IN JAIL.

The Gentry Have Their Pictures Taken Pro Bono Publico—Another One of the Sharps at Large—Consternation in the Sport's Heart.

Rose and Hood (Barnes), the bunco men arrested Monday evening, remained locked up in the city prison all day yesterday, and had their meals sent in to them from the outside.

About 10 o'clock Jimmy White, another one of the gang, was nabbed on Spring street, and was also given quarters at the city's expense, a charge of obtaining money under false pretenses being entered against him. The men took their confinement very easily and made no particular complaint. During the afternoon the photographer was called in to take their pictures, which will be framed and hung up in the Chief's office, as will those of others of the gang, as fast as they can be corralled and brought in. Hood made a big kick against being photographed, and it was necessary to handcuff him before he could be got in position, and even then he tried to so distort his features that the picture would be worthless for the purposes of identification. Rose, on the other hand, was very gentlemanly about the matter, and stated that, as he wanted to appear to the very best possible advantage, as he is a very handsome man, if the authorities had no objections he would give them a good picture of himself. This was agreed to, and he sent to his room and got a fine cabinet-size photograph, which he presented to the Chief. There is still another of the gang who is at large, but the officers think they will get him if he does not get out of the country entirely.

Mr. Haskins was at the police station again yesterday, and had fully identified all the men. The old gentleman can hardly realize that he was taken in; it is amusing to hear him tell about it. He says that he does not deserve any sympathy, and is not seeking any. The only thing that puzzles him is how he came to put his name to the checks, when, if he had thought a second, he would have known that the whole thing was a swindle. He says he thought the young man was highly respectable, and that Rose, from his appearance, was a president of a bank. He will stay and prosecute the case.

The District Attorney was busy all during the afternoon in drawing up the complaints against the men. There are four counts, grand larceny, obtaining money under false pretenses, conspiring to defraud and gambling. These counts cover every possible phase of the offense, and the officers will be in hard luck if they cannot secure a conviction, or at least have the men held in good and sufficient bonds to appear before the Superior Court. In previous cases the bail has been set so low that the rascals had no trouble in giving it, and when once on the outside they generally get the victim squared, after which they could snap their fingers at the officers.

There is no doubt but what the bunco gang are throughly stirred up over the arrest of these men, and all day yesterday they were chasing about over the city, and trying to find out just where they stood under the new police administration. It is believed that they did not receive much comfort, and if the Chief will just follow up his good work, it will be only a short time before the entire city is cleaned of these disreputable citizens.

NEW COMERS.

Two Excursion That Arrived Yesterday.

A Walters excursion arrived yesterday with the following people, destined as shown:

For San Francisco—Mrs. James Rowley, Mrs. A. M. Harper, Mrs. J. Salinger of Chicago; T. H. Hastings, Kansas City; Charles Thayer, Council Bluffs; George M. Sands, J. A. Davis, Kansas City; J. T. Rowan, Edward Berry, Chicago.

For San José—Libbie D. Jones and Eliza J. Jones, Jacksonville, Ill.

For Sacramento—E. A. Thompson and Miss Mary Gregory, Kansas City.

For Hansford, Cal.—E. Martin, Miss H. Martin, Miss Sarah Martin, D. B. Vinez, Bloomington, Ill.

For Los Angeles—Miss C. H. Marshall, Kansas City; Miss N. B. Geiggs, Denver.

For Riverside—Mr. and Mrs. C. Anderson, Davenport, Iowa.

For Goshen—Mrs. Hanley, J. Hanley, Coldwater, Mich.

For Portland, Or., via Sacramento—D. A. Thompson of Kansas City; S. Beach of Chicago.

For Denver—Mrs. F. D. Sweet and two Misses Sweet of Chicago.

A Raymond excursion also arrived with the following tourists: W. H. Breed, Lynn, Mass.; Mr. and Mrs. Adna Brown, Miss Belle M. Brown, Walter W. Brown, Springfield, Vt.; Prof. R. H. Bull, Mrs. Bull, New York; Mrs. Mary G. Danforth, Miss May Danforth, Hartford, Ct.; Henry L. Davis, Germantown, Pa.; John D. Eaton, Salem, Mass.; B. L. Esten, Worcester, Mass.; Miss Lydia Gaylord, Hartford, Ct.; Mr. and Mrs. Charles Z. Gillette, Sayville, N. Y.; Mr. and Mrs. E. W. Granger, Buffalo, N. Y.; Miss J. K. Hirst, Miss M. H. Hirst, Philadelphia; Mr. and Mrs. Robert C. Ingraham, New Bedford, Mass.; T. C. Johnson, Lynn, Mass.; W. J. Lewis, Scranton, Pa.; James Lockhart, Pittsburgh, Pa.; Mr. and Mrs. Abram Nesbitt, Fred Nesbitt, George F. Nesbitt, Miss Sadie Nesbitt, Kingston, Pa.; Miss Sara H. Page, Hallowell, Me.; Mr. and Mrs. E. G. Parkhurst, Hartford, Ct.; Mr. and Mrs. George A. Russell, Master I. S. Russell, Springfield, Mass.; J. E. Slocum, Chicago; Mr. and Mrs. George L. Steadman, Albany, N.Y.; Master DeWitt Talbot, Frederick Talbot, Mrs. Frederick Talbot, Providence, R. I.; Mr. and Mrs. Newton Talbot, Boston; Miss C. Walker, Rumford, Me.; Mrs. John Wilbur, Miss Ella G. Wilbur, Fall River, Mass.; A. J. Wilkinson, Philadelphia.

A Lapsis Lingual.

Jack Gallagher, a disreputable looking individual, made one remark too many in Justice Savage's court yesterday afternoon. He stood at the corner of Main and First streets yesterday morning early and raised a row. He was drunk and disorderly, and was arrested by a constable. Upon being brought before the Court he was still mentally disturbed, and when the Justice found him guilty and sent him to jail for 30 days, he muttered: "It's a dirty, mane trick." When asked what he had said he tried to get out of it, but the Court had heard the words, and gave him 30 days more for contempt of Court.

TEMPERANCE TEMPLE.

The New Building Soon To Be Occupied.

The Temperance Temple at the corner of Temple and Fort streets is nearly finished. It is a building which has caused more comments, from its odd architectural design, than any other in the city. No two people agree in their opinions about it. Some think it a handsome structure, and others think it as ugly as sin.

In spite of criticisms, it stands with its four stories, a monument to the energy and faith of the members of the Women's Christian Temperance Union. When they started, over a year ago, to build a permanent home for their association, it looked like a very difficult enterprise to push through.

By dint of earnest and unremitting efforts the ladies have the satisfaction of seeing the structure so near completion that they are beginning to plan for a rainbow bazaar there next month.

The building, when completed, will have cost about $45,000. The interior, while odd in some of its features, is nevertheless attractive, and the arrangements of rooms convenient, while the rooms themselves are decidedly comfortable and will be much sought after.

The lower floor is given up to the hall, library, reading-room and offices of the W.C.T.U. The second, third and fourth floors are arranged for offices, single and *en suite*. The woodwork of the interior is oil dressed, and the effect is very fine. No paint has been used in the building. One of the most singular whims of construction is the use of copper in the cornices. The entrance is in terra cotta, which produces a singular effect.

Outside on Temple street, and also on Fort street, near the entrance, are two fountains, which will be used to dispense ice-cooled water to the public free of charge. The plan is to have the water pass through coils of pipe surrounded by ice, so that it is deliciously cold and ready for the wayfarer.

The building is not all paid for, and it is the design of the ladies to clear it of incumbrances by the renting of rooms, and also by subscriptions. They propose to carry on the work of the association in their new home with renewed efforts and vigor.

The building seems to be of no particular style of architecture and of all styles, but it is substantially and solidly constructed, and occupies one of the most commanding sites in the city. From the upper stories a magnificent view of the surrounding country is obtained. Altogether, it is one of the notable buildings of the city.

THE POLICE GRAB.

Commissioners Beset by 300 Hungry Office-seekers.

The Police Commissioners are the busiest men in the city at present, and when they want a little rest they have to leave their places of business and homes, and seek some secluded place where the persistent office-seeker cannot find them. The pressure will be relieved after today, to a certain extent, as the commission will meet this afternoon, when, it is believed, the new force will be announced.

The Commissioners met in caucus in the Mayor's office last night, and spent some hours in getting the list in shape. It is believed that the same number of men will be appointed as are now on duty, as the new ordinance cutting down the force has not been signed, and is, therefore, not in force, and, from the spirit developed at the conference yesterday afternoon, it is more than likely that the Council will put the number back at the old figure, but will hardly raise the salary.

Chief Burns addressed the night watch last night, telling them that if any of them wanted to stay on the force he should see his friends at once. He told them that he had nothing to do with the appointment of the men; that he was just like an officer in the army, the force being appointed by the commission and turned over to him, after which he had the control of it. He did not wish any of the men to have hard feelings toward him if they were not retained, as he had nothing to do with it. He had not heard, so far, he said, of any removals, but this latter remark was probably in the way of mild sarcasm.

It is only necessary to say in conclusion that the boys have been pulling every string they knew how for some days past, but with near 300 applicants to choose from, and nine hungry Councilmen and five commissioners to satisfy, somebody is bound to get left.

OUR LITTLE SON,

Four years old, afflicted with a painful skin disease. Six doctors tried to cure him, all failed. Got worse and worse. Completely cured by one set of Cuticura Remedies, costing $1.75.

Our little son will be four years of age on the 25th inst. In May, 1888, he was attacked with a very painful breaking out of the skin. We called in a physician, who treated him for about four weeks. The child received little or no good from the treatment, as the breaking out, supposed by the physician to be hives in an aggravated form, became larger in blotches, and more and more distressing. We were frequently obliged to get up in the night and rub him with soda in water, strong liniments, etc. Finally, we called other physicians, until no less than six had attempted to cure him, all alike failing, and the child steadily growing worse and worse, until about the 20th of last July, when we began to give him CUTICURA RESOLVENT internally, and the CUTICURA and CUTICURA SOAP externally, and by the last of August he was so nearly well that we gave him only one dose of the RESOLVENT about every second day for about ten days longer, and he has never been troubled since with the horrible malady. In all we used less than half of a bottle of CUTICURA RESOLVENT, a little less than one box of CUTICURA, and only one cake of CUTICURA SOAP.

H. E. RYAN, Cayuga, Livingstone Co., Ill.

Subscribed and sworn to before me this 4th day of January, 1889. C. N. COE, J. P.

SCROFULOUS HUMORS.

Last spring I was very sick, being covered with some kind of scrofula. The doctors could not help me. I was advised to try the CUTICURA RESOLVENT. I did so, and in a day grew better and better, until I am as well as ever. I thank you for it very much, and would like to have it told to the public.

EDW. HOFFMAN, North Attleboro, Mass.

CUTICURA, the great skin cure, and CUTICURA SOAP, prepared from it, externally, and CUTICURA RESOLVENT, the new blood purifier, internally, are a positive cure for every form of skin and blood disease from pimples to scrofula.

Sold everywhere. Price: CUTICURA, 50c; SOAP, 25c; RESOLVENT, $1.00. Prepared by the POTTER DRUG AND CHEMICAL CO., Boston.

Send for "How to Cure Skin Diseases," 64 pages, 50 illustrations, and 100 testimonials.

BABY'S Skin and Scalp preserved and beautified by CUTICURA MEDICATED SOAP.

Choking Catarrh.

Have you awakened from a disturbed sleep with all the horrible sensations of an assassin clutching your throat and pressing the life breath from your tightened chest? Have you noticed the languor and debility that succeed the effort to clear your throat and head of this catarrhal matter? What a depressing influence it exerts upon the mind, clouding the memory and filling the head with pains and strange noises! How difficult it is to rid the nasal passages, throat and lungs of this poisonous mucus all can testify who are afflicted with catarrh. How difficult it is to protect the system against its further progress toward the lungs, liver and kidneys, all physicians will admit. It is a terrible disease, and cries out for relief and cure.

The remarkable curative powers, when all other remedies utterly fail, of SANFORD'S RADICAL CURE, are attested by thousands who gratefully recommend it to fellow-sufferers. No statement is made regarding it that cannot be substantiated by the most respectable and reliable references.

Each packet contains one bottle of the RADICAL CURE, one box of CATARRHAL SOLVENT, and an IMPROVED INHALER, with treatise and directions, and is sold by all druggists for $1.

POTTER DRUG & CHEMICAL CO., BOSTON.

No Rheumatiz About Me!

IN ONE MINUTE

The CUTICURA ANTI-PAIN PLASTER relieves Rheumatic, Sciatic, Sudden, Sharp and Nervous Pains, Strains and Weaknesses. The first and only pain-killing plaster. New, original, instantaneous, infallible, safe. A marvelous Antidote to Pain, Inflammation and Weakness. Utterly unlike and vastly superior to all other plasters. At all druggists, 25c; five for $1.00; or, postage free, of POTTER DRUG AND CHEMICAL CO., Boston, Mass.

Unclassified.

To Capitalists.

LAND INVESTMENT.

One of the rarest chances of large acreage property is now offered in the Orange Belt of Southern California, whereby immediate good interest can be make on the investment. Title perfect. One mile from railroad. Finest climate and scenery, no fogs. Fifteen miles from coast. Substantial improvements, numerous springs. Heavy oak timber. Commanding a valuable water system. Orchards of every known fruit now in bearing. For further particulars apply to

J. MURRIETA,
Sheriff's Office, Los Angeles, Cal.

For Awnings, Flags,

TRUCK, HAY & WAGON COVERS,

—GO TO—

A. W. Swanfeldt, 124 E. Second St.

All widths of duck, from 22 to 120 inches.

Parisian Cloak and Suit Co.

"Be sure you're right, then go ahead."

No. 119 South Spring Street.

READ THE NUMBER AND LOOK FOR THE SIGN,

"LEADERS OF FASHION."

A Few Drives for TODAY ONLY:

Plain All-wool Jerseys, In all shades, fine quality, regular value, $2, Today 79c.

Nicely-finished Mohair Dusters, In grey and steel colors, regular value, $4, Today $1.70.

Cashmere Shawls & Embroidered Scarfs, All-wool, red, blue, black, white and tan, reg. value, $2, Today 70c.

"Knit" Wool Shawls, In blue and black, regular value, $1, Today 35c.

Ladies' Dresses, In black and colors, all-wool, full drapery, stylishly made, regular value, $10, Today $4.70.

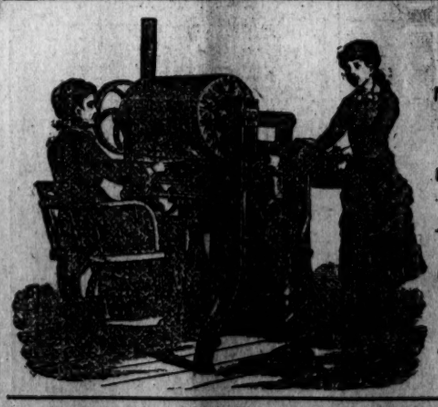

TRY THE

Troy System.

TROY LAUNDRY

COMPANY,

571, 573 & 575 N. MAIN ST.

Telephone 48.

ALL KINDS OF LAUNDRY WORK DONE.

COLLARS & CUFFS a Specialty.

First-class work and prompt delivery.

MAIN OFFICE,

Cor. Spring and First Sts., Under L. A. National Bank.

575 N. Main

MASSAGE AND SWEDISH MOVEMENT CURE!

By C. STAPFER, 237 South Spring Street, a pupil of Dr. Douglass Graham of Boston. Also method of Dr. George Hunerfouth of Lipsic used.

MASSAGE IS ESPECIALLY BENEFICAL FOR ALL NERVOUS TROUBLE, Writer's Cramp, Weak Eyes, Female Weaknesses, Kidney, Throat and Chest Trouble, often preventing Consumption. It has no equal for Paralysis and all chronic diseases. Rheumatism, Neuralgia and Sciatica are cured by it. It is unexcelled for Torpid Liver, Dyspepsia, Constipation and Convalescence from Fever and Surgical Operations. Its a method of treatment that all educated physicians recommend who have their patients' welfare at heart. CONSULTATION FREE. TELEPHONE 792.

Real Estate.

REDONDO BEACH!

We respectfully invite the attention of the public to the following facts relative to this property:

IT IS THE NEAREST PORT TO LOS ANGELES

Where freight and passenger vessels of largest size can transfer direct to railway cars. It will be connected with Los Angeles and the general system by

TWO LINES OF RAILWAY.

A first-class service will be provided and convenient trains will run during the daytime, thus making Redondo

—THE—

Seaside Suburb of Los Angeles!

—IT WILL ALSO HAVE—

THE FINEST HOTEL

Between Coronado and Monterey, to be erected immediately; has the finest beach for bathing and the best fishing on the coast; is abundantly supplied with

Pure Soft Water,

and has the richest soil of any seaside resort in the country. It will have elegant and commodious buildings for the permanent use of the CHAUTAUQUA ASSEMBLY, and has a greater variety of attractions for the tourist and health-seeker than can elsewhere be found on the shores of the Pacific.

This Property Has Been Subdivided Into Lots!

Suitably arranged both for homes and business purposes, and the company propose to spare no expense in making REDONDO the most popular resort in California.

FOR PARTICULARS AS TO PROPERTY AND TERMS OF SALE INQUIRE OF

REDONDO BEACH CO.,

Court and Main Sts. Los Angeles, Cal.

INGLEWOOD!

The Centinela-Inglewood Land Comp'y

—OFFER FOR SALE—

Choice Residence Lots!

IN ONE OF THE MOST BEAUTIFUL ORANGE GROVES IN CALIFORNIA.

Is located midway between Los Angeles and the sea and has a perfect climate, the result of protection from high winds and sudden changes in temperature. The town is provided with a magnificent water system derived from FLOWING ARTESIAN WELLS.

One of the railway lines of the Santa Fe system runs through this place and affords easy access to Los Angeles or the seaside.

Eucalyptus Avenue

THE COMPANY ALSO HAVE FOR SALE

LAND ADJACENT TO THE TOWN!

In Tracts of One Acre to One Section.

The soil is a rich, sandy loam, and for the growth of the Orange, Lemon, and all the Deciduous Fruits, as well as for Vegetables, Flowers, or Nursery Stock, cannot be excelled in the State. Considering the uniformity in the character of the soil, its great productiveness, and the comparatively trifling cost of cultivation,

THESE LANDS ARE OFFERED AT A BARGAIN.

TERMS OF SALE—One-fourth cash, balance in one, two and three years, at a low rate of interest. Address

CENTINELA-INGLEWOOD LAND COMPANY,

Court and Main Sts., Los Angeles, Cal.

"DONE GONE BUST."

LATEST FROM THE "TRIBUNES" MINING BOOM.

A Plain, Unvarnished Statement Concerning Ensenada and the Country Thereabouts—The International Company in the Doldrums—Not a Vest Pocket Full of Nuggets.

ENSENADA (Mexico), March 23.—[Correspondence of THE TIMES.] Wine, money and women have made, and ruined, more men than all other things on earth, and it is a constant surprise to what extent men will go to reach their highest ambition touching each member of this great trinity.

One phase of this subject has been exemplified in the recent gold excitement in Lower California. Hundreds rushed out to the Santa Clara district in the vain hope that they could gather "a million all in gold." Now they are scrambling to get back across the line into a country "which is, and of right ought to be, free and independent."

We are inclined to the belief that this country will never prosper until the Star Spangled Banner floats over it. The duty is enormous, the people are ignorant, and the natural resources of the country are poor. We drove seven miles into the country the other day to see an old and well-known ranch. It was a shame and a sorrow. This place has but little back country; it has nothing but climate, and perhaps not much of that. The "Half Bay" at this place is a beautiful body of water, but the seas roll up like mountains. The steamer which brought us to the port Thursday could not approach the wharf, and in landing by small boats an Englishman and the United States mail were both tumbled into the water. They were recovered, however, without any fatal results.

This place once had a population of about twelve hundred souls; now houses stand vacant on every street, and the future seems gloomy past expression. The promised railroads are surely a-w-a-y in the future.

Of the four woolen mills in all Mexico, one is located at this place, but its spindles are silent and have been for months. It seems a fine plant and is said to have cost $60,000. In driving over the town there were pointed out to us a distillery, a brewery, a cannery, a soap factory, soda works, sash and door factory and a planing mill; but we saw no evidences of work going on at any of these places.

When the English took control of the affairs of the International Company some people supposed the "wheels would go wound" at this place, and a forced condition of prosperity was anticipated for a short time. The "wheels go wound" no more, and a gold boom has been provided instead of "flowers that bloom in the spring."

The International purchase is just about as large as all England. But Hon. Mr. Quilter, M. P., who is now here, is not favorably impressed, if we understand him. He says that in such a country as this railroads are expensive; that it takes a long time to build them, and that lands in Baja California will be cheaper some day than at the present time. He is largely interested in the company, and is said to be a man of great wealth. He also says that the high duties ruin this country. He is a friend to Uncle Sam.

Large numbers of prospectors are leaving the Santa Clara mining district daily, and many of those returning report that "there is nothing in it." Others think a mining camp may be built up, and that some one may make a fortune there out of quartz ledges. A few are going in almost daily. Thirteen passengers came on the steamer from San Diego this morning, none of them for the mines. A hundred will go out tonight, most of them right from the gold fields. I could carry in my vest pockets all the gold nuggets I have seen in San Diego and Ensenada during the last two weeks. It may be suggested that I have not tried to see them, but the facts are they are just the things for which I have been hunting. The placer mines are a failure, and of this there is hardly a question at the present writing. Some men may be making wages, but considering the hardships and inconveniences of getting the precious stuff there is no one in the Santa Clara district making money.

There are some quartz leads that are believed to be good, but of this no one can tell. It will take time and money to determine in each case. It seems to be generally understood that these quartz leads are blind, or are in pockets, and cannot be relied upon. Somewhere, however, there may be a "mother lead" of great value. The placer gold, and the quartz, so far indicate that the metal has been brought to the surface by a great upheaval, and that to this day it remains as when first disturbed, all broken to pieces, disjointed and scattered. If this is the correct conclusion, it will never pay to mine the district.

The International Company has a big job on its hands, and I question if it knows its future plans. Nothing is now being done toward settling up the country. Several millions have been invested, and yet the company may abandon its purchase. The title to the lands which the company has sold and deeded will be respected by Mexico, while the lands not sold or deeded will revert back if the company does not build railroads and make other improvements. It will take a better mining boom than the one dying now to save this country from drifting out of sight, unless there is a general revival of business up and down the Pacific Coast.

Mrs. Fannie B. Ward, who is preparing a book on Mexico, is at present in Ensenada. Her book will come out during the year and will possess more than ordinary interest, as she has seen all there is of the new Republic.

Mrs. M. S. Tyler, daughter of Maj. Wilmer McLean, is at the Hotel Iturbide. Gens. Grant and Lee sat in her father's parlor and there executed and signed the papers which surrendered and disbanded the Confederate army in 1865. She is a bright, beautiful young woman and is loyal to the American flag.

The Amende Honorable.

The criminal libel case against Frank Oakley came up in Justice Savage's court yesterday. The complaining witness, J. P. Goytino, having announced that he had received full satisfaction, Prosecuting Attorney Kelly moved that the charge against Oakley be dismissed, which was done. The article which caused the charge to be brought was published in *Le Progres*, when Oakley was editor of it. He called Goytino a thief and forger in the article. It was an answer to an article which Goytino had caused to be published in *Le Gaulois*. Goytino will be examined on the charge of forgery March 16th.

THE BROCK CLAIM.

More Light Shed on the San Pedro Land Suit.

The Brock San Pedro land case before Judge Van Dyke continues to grow in interest. The taking of testimony in the case was resumed yesterday and continued during the day.

L. M. Stratton, H. O. Weller, Dr. E. T. Barber, Mrs. E. T. Barber, A. E. Pomeroy and the plaintiff, A. D. Brock, were on the stand yesterday. The story of the plaintiff was about as related in THE TIMES. He said that he had secured the bond for title to the property from Mr. Timms, and afterward sold it to J. W. Pearson for a one-fourth interest in the property. He told how Pearson had juggled with him and euchred him out of the deed and refused to give him the interest agreed to.

Dr. E. T. Barber of Antelope Valley, who was an old friend and business associate of Pearson, testified to valuing the land for Pearson at his request. He put a value on it for agricultural purposes of $50,000, which is twice what Pearson paid for it. He testified that Pearson said he did not propose to give Brock the one-fourth interest, or any other interest. He proposed to treat the purchase as an innocent purchaser. He bought the 704 acres in the Palos Verdes rancho at San Pedro from Burner, the agent, and knew no one else in the matter. He would fix his books with a view to taking the position he outlined. Dr. Barber testified that the present value of the land in question, which takes in the portion bought from Pearson by the Southern Pacific Railroad, and is around and about Point Firmin, is fully $1,200,000. The Court ruled out this testimony as irrelevant, the present price of the land not being in question. Dr. Barber's interest in the case transpired in the fact that he had bought an interest in the Brock claim, and had been assisting in furnishing money for the prosecution of the case.

Mrs. E. T. Barber, wife of Dr. Barber, testified that she had called on J. W. Pearson in San Francisco, and asked him if he intended to recognize the Brock interest in the land; that if he did, Dr. Barber intended to buy the claim. She testified that Pearson said he did not intend to recognize the claim; that he did not care a d—n for Brock or his claim, and would fix his books and accounts so that they would show a settlement in full of any claim Brock may have had.

The case will be resumed today, and Mr. Pearson himself will probably be on the stand some time during the day.

Iowa Association.

Following is the programme of the entertainment to be given by the Iowa Association at Turnverein Hall this evening:

"Our Folks"—Miss Christie Rhodes.
"Society Boy"—Miss Pearlie Gleason.
"Uncle Daniel's Prayer"—Miss Kittie Richards.
Grecian Calesthenics (in costume)—Kittie Richards and Ada Bainter.
Vocal solos—Mrs. William Beeson and Mrs. Wiseman.
"May Breezes," arranged for two guitars by M. S. Arevalo—Arevalo and his pupil, Miss Priest.

The entertainment will conclude with the comedy entitled *The Loan of a Lover*, in which Miss Mamie Short will assume the role of "Gertrude," assisted by the well-known amateurs, Charles Vogelsang, Cal Foy, Mr. Niles, Mr. Brown and Miss Rose Harben.

No medicine sold or prescribed is better indorsed than August Flower. We will publish 1000 voluntary letters, received during the last six months from all parts of the civilized world. Read them.

BURLINGHAM (N.Y.), May 31, 1886.

G. G. Green—DEAR SIR: I am frequently troubled with severe colds, and the only remedy that will relieve me of them is your Boschee's German Syrup. I have used it for more than twelve years. It is a constant household companion with me. Our merchant here procured it first at my solicitation, and says he has sold a great many bottles. It is a very popular remedy in this section. Every person who has used it speaks in the highest terms of its merits. I do not know of a single case it has not cured. I first used it in Vermont, where I lived before coming here. I advise every one to use it, as it is certainly the best cough medicine I have ever known. I have tried nearly all of them at different times.

Yours respectfully, MOSES GRAY,
Proprietor Grist Mill.

E. C. Burt's Shoes.

During our sale of cut prices we have selected from our stock a line of ladies' dongola and imperial kid shoes, made by the above firm, which we will sell at $4 a pair. They are worth $6. MEYER LEWIS & CO., 101 and 103 North Spring st.

Before Our New Store Is Ready

We offer special inducements to reduce our stock. Avail yourselves of the chance. Mullen, Bluett & Co.

Abernethy & Taft,

At 19 South Spring street, are selling all clothing at 20 per cent. discount for the next twenty days.

Furnishing Goods.

All the latest styles at very low prices. Mullen, Bluett & Co., Spring and First.

THE HOTEL AT CATALINA refitted and enlarged. Now open; go at once.

Children Cry for Pitcher's Castoria.

New Goods!

—AT—

JEVNE'S

COACH CANDLES,
CLARK'S NIGHT-LIGHTS,
KRONEN HUMMER,
DEVILED CRABS,
POMONA OLIVES,
DRESDEN WAFERS,
OXFORD SAUSAGE,
FRENCH SNAILS,
SALIMI SAUSAGE.

Above Goods will be appreciated by Connoisseurs.

38 & 40 N. Spring St.

California Warehouse,

COR. SEVENTH AND ALAMEDA.

GRAIN, WOOL AND GENERAL MERCHANDISE WAREHOUSE.

Storage, Commission and Insurance.

Pears' Soap
Fair white hands.
Bright clear complexion
Soft healthful skin.
"PEARS'"—The Great English Complexion SOAP,—Sold Everywhere."

PAINLESS BEECHAM'S PILLS EFFECTUAL
THE GREAT ENGLISH MEDICINE WORTH A GUINEA A BOX
For Weak Stomach—Impaired Digestion—Disordered Liver.
SOLD BY ALL DRUGGISTS.
PRICE 25 CENTS PER BOX.
Prepared only by THOS. BEECHAM, St. Helens, Lancashire, England.
B. F. ALLEN & CO., Sole Agents
FOR UNITED STATES, 365 & 367 CANAL ST., NEW YORK.
Who (if your druggist does not keep them) will mail Beecham's Pills on receipt of price—*but inquire first.* (Please mention this paper.)

TRADE MARK
HYGIENIC! NOURISHING! AGREEABLE!
Ghirardelli's Soluble Cocoa
THE BEST ON THE MARKET.

SEE OUR
Bonanza Hollingsworth
FAMILY OF
20-Tooth, 24-Tooth & 30-Tooth Rakes.
THE JOHN P. MANNY MOWER
Is ON TOP, and Don't You Forget It!
WE CARRY THE Red, White and Blue Mower,
Also Star Rake and Ohio Self-Dump Rake, Benicia Headers, Excelsior Binders, Advance Engines and Threshers.
MONTGOMERY, GRANT & CO.,
233 N. Los Angeles St., Los Angeles, Cal. Also at San Bernardino.

HOTEL VENDOME!
SAN JOSE, CALIFORNIA.

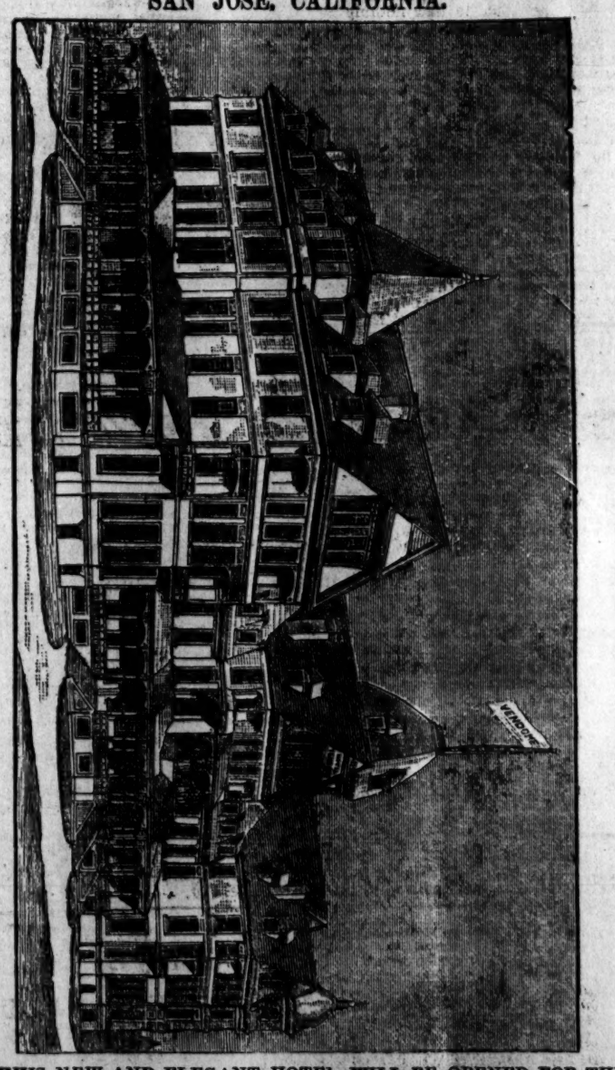

THIS NEW AND ELEGANT HOTEL WILL BE OPENED FOR THE reception of guests FEBRUARY 7, 1889. San Jose is one hour's ride from San Francisco, situated in the celebrated Santa Clara Valley, a city having over 40,000 inhabitants. This hotel has 225 rooms, and is located in the center of a 12-acre park, which has been under high cultivation for over 25 years. Steam heat is in all the halls; all rooms either steam heat or grates. Incandescent light through the house. Arc lights on grounds. Otis elevator, large music hall, gentlemen's billiard-room and clubrooms; also ladies' billiard parlor. Every room has a special fire alarm. Fine livery and boarding stable in connection with house. Altogether the best equipped and most modern hotel in California.
Rates, $2.50 to $4 per day, transient. Satisfactory rates made with permanent guests.
E. W. ROOT, Manager.
THEODORE GITTINGS and FRED L. PRESBRY, Clerks.

GALLUP, NEW MEXICO COAL!
Wholesale and Retail.
CHAS. A. MARRINER, GENERAL SALES AGENT.
Office and Yard, 607 East First Street.
TELEPHONE 960.
PRICE, SINGLE TON, DELIVERED, $11.
Per 100 Pounds, in yard, Sacked, 60 Cents.
CAR LOTS A SPECIALTY.

Real Estate.

Lankershim Ranch Land and Water Company.
—12,000 ACRES—
—FINEST—
SAN FERNANDO VALLEY LANDS
10 Miles Northwest of Los Angeles,
On Main Line of the Southern Pacific Railroad,
NOW OFFERED IN TRACTS OF 5, 10, 20 AND 40 ACRES.
$35 to $165 Per Acre!
Terms, One-quarter Cash, Balance 1, 2 and 3 Years. Deferred Payments Bear Interest at 7 Per Cent. Per Annum.

Apples, Peaches, Pears, Prunes, Figs, Plums, Cherries, Persimmons, Raisins and Table Grapes, Loquats, Quinces, Apricots, Olives, English Walnuts, Chestnuts and Peanuts, as well as Grain and Vegetables of all kinds, grow to the highest degree of perfection WITHOUT IRRIGATION. The soil is a deep, rich, sandy loam. An inexhaustible supply of water. Mr. Milton Thomas and Mr. Byron O. Clark, the well-known and experienced nurserymen, have purchased large tracts of these lands and planted them to orchards. They regard them as the very best lands in Los Angeles county for the cultivation of all kinds of deciduous fruits, olives and English walnuts, and owing to their near proximity to Los Angeles city, the cheapest lands in Southern California at the price they are now offered. It costs nothing to examine these lands.

—APPLY TO—
LEWIS S. HOYT, Secretary, 44 N. SPRING ST.,
LOS ANGELES, CAL.,
BURCH & BOAL, 3 SOUTH FORT STREET,
LOS ANGELES, CAL.
W. A. SNEDEKER, 44 N. Spring, Los Angeles.

CASH TALKS!
$55,000 Will Buy a Handsome, 4-story Brick Block, 60x109,
On corner of leading thoroughfare in this city. Building contains five large stores and 65 rooms. The new cable system passes in front of it. Building is an imposing structure and an unquestionable bargain at above price. Terms easy. For further particulars apply to any of the undermentioned firms.
RUSSELL & NARAMORE, Wilson Block.
BRYAN & KELSEY, 17 N. Spring St.
POMEROY & GATES, 16 Court St.
GILBERT & ESTUDILLO, 104 N. Spring St.

NOT $7.00, Dewey ONLY $3.50.
Dewey makes his elegant and finest finished $7.00 Cabinet Photos for $3.50 per dozen, guaranteed as good as any $7.00 Cabinets made in the State. Family groups, babies and children's photos a specialty. Old pictures copied and enlarged to any size. Developing, printing and finishing for amateurs. Call and see our work before ordering. You will save money.
DEWEY'S ART PARLORS,
37, 39 and 41 South Main St., - - - - Los Angeles.

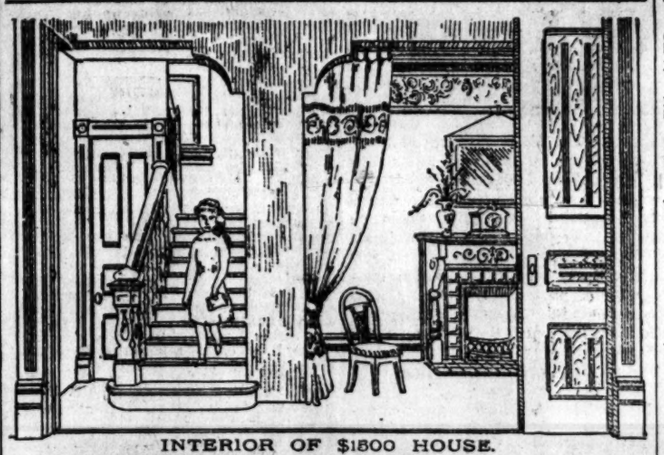

INTERIOR OF $1500 HOUSE.
REYNOLDS BROS., Architects, 118 N. Main st., Lanfranco block, Rooms 29 & 30.

E. E. CRANDALL & CO.,
133 & 135 W. FIRST STREET,
—HAVE EXCLUSIVE SALE OF—
SUPERIOR RANGES,
The Only Satisfactory Ranges Sold in the City.
Mantels and Grates at Our Factory Prices!
—THE LARGEST AND—
CHEAPEST LINE OF HEATING STOVES!
To be found in Southern California. The best assortment of
HOUSE FURNISHING GOODS IN ALL LINES.

THE GRAND AUCTION
AND CLEARANCE SALE OF
CARPETS, RUGS, LINOLEUMS,
Lace Curtains, Portieres, Wall Papers, Etc.,
—AT THE—
Philadelphia Carpet Store, 240 S. Spring St.,
Will continue from day to day until the entire stock is sold.
Sales daily at 1:30 p.m. Goods will be sold at private sale during the morning at auction prices.
H. H. MATLOCK & SON, AUCTIONEERS.

CRANE BROS. MANUFACTURING COMPANY,
—MANUFACTURERS OF—
Pipe, Fittings, Brass Goods, Tools,
Pumps, Hose, Packing and Sewer Pipe.
—COMPLETE STOCK OF—
Sanitary Appliances, Plumbers' and Gasfitters' Material
OFFICE AND STORE:
REQUENA AND LOS ANGELES STREETS.
Warehouse and Fire Yard, Alice Street and C. C. Railway Company's Track

Banks.

STATEMENT OF THE CONDITION
—OF THE—
LOS ANGELES NATIONAL BANK,
Of Los Angeles, California,
FEBRUARY 26, 1889.

RESOURCES:

Loans and discounts	$1,048,965.46
Expense account	3,510.72
Banking house and fixtures	176,505.46
Cash Assets:	
Government bonds	500,000.00
Due from banks and cash in safe	908,578.97
	$2,737,459.46

LIABILITIES:

Capital	$500,000.00
Surplus	50,000.00
Undivided profits	22,906.33
National Bank notes outstanding	45,000.00
Deposits	2,119,553.09
	$2,737,459.42

State Loan and Trust Co.
OF LOS ANGELES.
Bryson-Bonebrake Building.
Capital.....$1,000,000.
DIRECTORS:
George H. Bonebrake, President.
E. F. Spence, John Bryson, Sr.,
H. C. Witmer, L. N. Breed,
H. J. Woollacott, P. M. Green,
W. G. Cochran, L. W. Dennis,
Samuel B. Hunt, Secretary.
We act as trustees for corporations, syndicates and estates. Loan money on choice real estate and collaterals. Keep choice securities for sale. Pay interest on time deposits. Have safety deposit vaults equal to any in the United States. Rent boxes at reasonable rates.

SECURITY SAVINGS BANK AND Trust Company.
40 S. Main street, Los Angeles, Cal.
Capital, $200,000.00.
F. N. MYERS, President. S. A. FLEMING, Vice-President. J. F. SARTORI, Cashier.
STOCKHOLDERS—Isaias W. Hellman, O. W. Childs, Eugene Germain, S. A. Fleming, F. N. Myers, J. F. Sartori, T. L. Duque, J. A. Graves, J. C. Daly, Morris S. Hellman, Thomas Meredith, Samuel Polaski, John P. Moran, J. L. Cherry, Nathan Weil, Isidor Polaski, W. M. Caswell, R. Y. McBride, James H. Shankland, John H. Bartle, G. W. Perkins, A. J. Brown, President Fourth National Bank of Grand Rapids, M. B. Shaw.
Five per cent. interest paid on deposits.
Money loaned on ranches and city property at lowest rates of interest.
Bonds and mortgages bought and sold.
Savings deposits solicited.

FARMERS' AND MERCHANTS' BANK
Of Los Angeles, Cal.
ISAIAS W. HELLMAN.....President
L. C. GOODWIN.....Vice-President

Capital	$500,000
Surplus	750,000
Total	$1,250,000

STOCKHOLDERS:

O. W. Childs,	Andrew Glassell,
L. L. Bradbury,	Cameron E. Thom,
Philippe Garnier,	Domingo Amestoy,
James B. Lankershim,	Lou s Polaski,
T. L. Duque,	L. C. Goodwin.
Jose Mascarel,	Presley C. Baker,
Chas. Ducommun,	L. J. Rose,
Frank Lecouvreur,	Oliver H. Bliss,
Sarah J. Lee,	Estate D. Solomon,
Chris Henne,	Jacob Kuhrts,
Isaias W. Hellman.	

CALIFORNIA BANK.
Cor. Fort and Second sts., Los Angeles.

Subscribed capital	$500,000
Paid-up capital	300,000
Surplus	20,000

DIRECTORS:
Hervey Lindley, J. C. Kays, E. W. Jones, Juan Bernard, J. Frankenfield.
H. G. NEWHALL.....President.
H. C. WITMER.....Vice-President.
T. J. WELDON.....Cashier.
J. M. WITMER.....Assistant Cashier.
General banking and exchange business transacted.

L. N. BREED, President.
W. F. BOSBYSHELL, Vice-president.
C. N. FLINT, Cashier.
SOUTHERN CALIFORNIA NATIONAL BANK,
Nadeau block, cor. First and Spring streets, Los Angeles, Cal.
PAID IN CAPITAL.....$200,000
Surplus and Undivided Profits.....20,000
DIRECTORS:
D. Remick, Thos. Goss, L. Gottschalk,
L. N. Breed, H. T. Newell, H. A. Barclay,
Chas. E. Day, M. Hagan, Frank Rader,
E. C. Bosbyshell, W. F. Bosbyshell.

THE CHILDRESS
SAFE DEPOSIT BANK.
57 South Spring Street, Los Angeles.
PAID-UP CAPITAL.....$100,000
Safe Deposit and General Banking Business.
Burglar Proof Safes, $5 to $20 Per Annum.
GEO. H. BONEBRAKE, President. JOHN BRYSON, SR., Vice-President.
F. C. HOWES, Cashier.
LOS ANGELES NATIONAL BANK
UNITED STATES DEPOSITORY.
CAPITAL.....$500,000.00
SURPLUS & UNDIVIDED PROFITS 50,000.00
TOTAL.....$550,000.00
DIRECTORS:
W. G. Cochran, Col. H. H. Markham
Perry M. Green, John Bryson, Sr.,
H. Sinsabaugh, F. C. Howes,
Geo. H. Bonebrake.
Exchange for Sale on all the Principal Cities of the United States and Europe.

FIRST NATIONAL BANK
OF LOS ANGELES.
CAPITAL STOCK.....$300,000
RESERVE.....205,000
UNITED STATES DEPOSITORY.
E. F. SPENCE.....President
J. D. BICKNELL.....Vice President
J. M. ELLIOTT.....Cashier
G. B. SHAFFER.....Assistant Cashier
DIRECTORS:
E. F. Spence, Wm. Lacy,
J. D. Bicknell, J. F. Crank,
S. H. Mott, H. Mayburry,
J. M. Elliott.

THE UNIVERSITY BANK
OF LOS ANGELES,
No. 129 New High Street.
CAPITAL STOCK, paid up.....$100,000
R. M. WIDNEY.....President.
GEORGE L. ARNOLD.....Cashier.
GEORGE SINSABAUGH.....Teller.
Eight per cent. bonds secured by first mortgage on real estate, with interest payable semi-annually, are offered to investors of $250 and upward.
DIRECTORS:
R. M. Widney, S. W. Little, C. A. Warner,
D. O. Miltimore, C. M. Wells, J. P. Morrill,
D. R. Risley.

Unclassified.

ATTENTION!
Cheap Land -:- Good Land.
Dr. E. T. Barber of Lancaster, Antelope Valley, Los Angeles county, Cal., offers 30,000 acres of land for sale, in tracts of 20 acres and upward, at $8 to $60 per acre, with liberal terms and title guaranteed.
This valley has raised the premium wheat of the world; sugar beets at the rate of 21? tons to the acre; barley hay, three tons; eight crops of alfalfa in one year; parsnips seven inches in diameter, and is competent to compete with Spain for raisins, and France for champagne.
All this land offered can be covered with mountain water, and has good surface and artesian water, and much of it has a subsoil irrigation.
The railroad facilities are good; the Southern Pacific Railroad now crosses it, and three other great railroads are expected to do so in the near future.
Climate good—no cyclones, blizzards, fogs or malaria.
Antelope Valley is the hope of the poor, a boon to men of moderate means, and a bonanza to keen-sighted business men.
Send for map and description.

REFRIGERATORS AND ICE BOXES!
From $6.00 Upward.
Family Refrigerators, $10.00.
—AT—
F. E. Brown's, 448 Spring St.

TERMS OF THE TIMES.

Published Every Day in the Year.

SERVED BY CARRIERS:

DAILY and SUNDAY, per week	$ .20
DAILY and SUNDAY, per month	.85

BY MAIL, POST PAID:

DAILY and SUNDAY, per month	.85
DAILY and SUNDAY, per quarter	2.25
DAILY and SUNDAY, per year	9.00
SUNDAY, per year	2.00
WEEKLY MIRROR, per year	1.50

THE TIMES OWNS THE EXCLUSIVE RIGHT FOR A MORNING REPUBLICAN NEWSPAPER TO PUBLISH IN LOS ANGELES THE TELEGRAPHIC "NIGHT REPORT" OF THE ASSOCIATED PRESS, (EMBRACING THE NEW YORK ASSOCIATED PRESS AND THE WESTERN ASSOCIATED PRESS,) THE GREATEST NEWS-GATHERING ORGANIZATION IN EXISTENCE. ITS RAMIFICATIONS EXTEND THROUGHOUT THE CIVILIZED GLOBE, INCLUDING CABLE CONNECTIONS AND CONNECTIONS WITH THE DE REUTER, HAVAS AND WOLFF NEWS AGENCIES OF EUROPE. OUR NEWS FRANCHISE IS FOR A LONG TERM OF YEARS.

CORRESPONDENCE solicited from all quarters. Timely local topics and news given the preference. Cultivate brevity, timeliness, and a clear and pointed style. Use one side of the sheet only, write plainly, and send real name for the private information of the Editor.

SUBSCRIBERS, when writing to have the address of their paper changed, should also state the former address.

TIMES-MIRROR TELEPHONES.

Business Office	No. 29
Editorial Rooms	No. 674
Times-Mirror Printing House	No. 453

Address

The Times-Mirror Company,
TIMES BUILDING,
N.E. cor. First and Fort sts., Los Angeles, Cal.

ENTERED AT POSTOFFICE AS 2D-CLASS MATTER.

The Times.

BY THE TIMES-MIRROR COMPANY.
H. G. OTIS,
President and General Manager.
C. C. ALLEN, Vice Prest. and Business Manager.
WM. A. SPALDING, Secretary.

Vol. XV .... No. 114

THE TIMES can be found on sale in San Francisco at the Occidental Hotel news-stand.

NOW New Mexico is protesting against the man who is said to be slated for governor of that Territory. Home rule for the territories is all very well, but it seems to be pretty hard to find suitable raw material within the Territorial confines.

PRESIDENT HARRISON has given notice that he does not intend to make any appointments to the consular service during the present executive session. He thinks the consular corps need overhauling, and wants plenty of time to do it. This will be bad news for the army of would-be consuls, who are eating boarding-house fare in Washington.

THE outcome of the joint meeting of the Council and Boards yesterday seems to have been a belief that the new Council was far too precipitate in cutting down the force of the various departments, and things will probably be restored to their previous condition. Economy is all very well, but the efficiency of the departments should not be impaired.

THE President sent in the further nominations yesterday: Francis E. Warren, Wyoming, Governor of Wyoming Territory; Benjamin F. White, Dillon, Mont., Governor of Montana; Lee Moorhouse, Oregon, Agent of the Indians of the Umatilla Agency, Oregon; Robert V. Belt, Maryland, to be Assistant Commissioner of Indian Affairs; Postmasters: George Budd, Bozeman, Mont.; James M. Moore, Anaconda, Mont.; John D. Hogue, Tacoma, Wash.

THE Washington correspondent of the Boston Journal telegraphs his paper as follows regarding the Assistant Secretaryship of Agriculture. The complimentary remarks about Prof. Hilgard of this State are well deserved:

> President Hilgard of the Agricultural College of California is the man for Assistant Secretary of Agriculture. He is highly recommended by Senator Stanford and the California delegation in Congress, but he is not a candidate for the place, and it is not known if he will accept. Gov. Furnas of Nebraska declined because he prefers the position he has at home. President Atherton of the University of Pennsylvania declined for a similar reason, and Prof. Brewer of Yale, who accepted, was compelled to withdraw that acceptance at the instance of his physician, who told him that to undertake the duty would cost him his life. Prof. Hilgard's name was suggested by Prof. Brewer, and the suggestion is highly indorsed by all the scientific men in Washington.

SANCHEZ FACIO, the special inspector appointed by the Mexican Government to investigate the manner in which the Lower California enterprise had been conducted, has written a pamphlet entitled, "The truth about Lower California," in which he makes specific charges of fraud against the International Company and fully justifies the severe criticisms of THE TIMES upon the methods of that company during the past few months. The English syndicate, which is now at the head of the Lower California concessions, has probably been roped in by the Huller-Sissons gang, and will most likely lose all they have invested, as the probable outcome of the affair will be the cancellation of the franchise by the Mexican Government for lack of compliance with conditions.

DURING the discussion between the Council and the Boards yesterday regarding the various city departments, ex-Mayor Bryson dropped in and suggested that the salaries of policemen should be reduced to $60 a month, at which rate he said he could hire a thousand men. Such a step would, in our estimation, be very far from wise. We have no doubt that a thousand—or two thousand—men might be employed at $60, or even $50 a month, but it is not simply a question of the lowest rate at which men can be hired. A policeman is expected to take his life in his hand, and has, moreover, considerable responsibility. The city could scarcely complain if a man accepted bribes who risked his life in the municipal service for $60 a month. The present rate of $80 a month is low enough.

Had Mr. Bryson ventured this remark before the election, it is safe to say that his [illegible] vote would have been [illegible] and very materially re-

ORANGE COUNTY.

It has become a journalistic device of the Trombone, whenever it finds itself defeated in a controversy, to belittle the subject out of which it arose, and to that extent the size of the defeat. Seeing that its further *disinterested* agitation of the Orange-county division question would probably end in a decision of the proper tribunals as to the validity of the measure it proffers the owl-like advice in Sunday morning's temporary enlargement, that the newspapers ought to let the matter alone, coupled with the opinion that the people within the proposed limits of the new county had made a gallant fight. In just what the gallantry consists, it is not permitted to the ordinary readers of that organ to be informed, and it is certain that to this day it is a matter of grave conjecture as to the manner in which the wishes of a hundred and twenty-five thousand people were overlooked to accomplish what a few town-lot speculators and ambitious politicians desired. THE TIMES has affirmed from the outset and now reasserts that nine-tenths of the people of this county can see no honest reason for the action of the Legislature in making this arbitrary division of their property and corporate assets, and attempting to foreclose their right of rebellion by refusing to permit an expression of their opinions through the ballot-box. It was adding insult to injury, and when the people of this county are subjected to such treatment this paper will not allow itself to remain in a position of inactivity as long as any reasonable hope of honorable redress is alive, not even if advised so to do by every political handbill west of the Mississippi River. The legal standing of the measure has been discussed by this paper until it has exhausted upon the question its legal ability, which is not claimed to be unlimited. Some lawyers to whom it has been submitted have agreed with the position of THE TIMES. None of repute have, so far as we are aware, claimed the Orange County Bill as valid. Lawyers are, however, seldom communicative unless compensated for their volubility.

We think the authorities of the county should be prevailed upon to place the matter in proper hands for advice. If they do not feel authorized so to do, let a few leading and influential citizens take the lead and obtain good legal advice as to the validity of the measure.

If we are remedyless we shall have to grin and bear it. If the enactment is legally impotent, then let the steps be taken to bring the matter before the Supreme Court of the State, which meets in this city next Monday, and so declared. THE TIMES believes the people have been wronged in this matter.

ANOTHER OUTRAGEOUS BILL.

We referred a short time ago to a bill then pending before the Legislature, to regulate quarantine, and the admission of cattle into the State, which bill was regarded with much anxiety by cattle men and consumers in this section, it being considered as a move on the part of northern cattle men to keep out cattle from the Territories and thus control the Southern market. The bill was approved by the Governor on the 19th inst. and a copy of it has reached this office.

The bill empowers the State Board of Health to declare quarantine against the entry of domestic animals from any State or Territory, or any foreign port or country, in which contagious or infectious diseases are known to exist. Animals coming into the State from such districts must be required to enter the State at such points only as the State Board of Health may by proclamation determine, and designate where they must be unloaded for inspection. Owners of cattle coming into the State from localities quarantined against have to furnish very complete evidence that such animals are free from disease, in the shape of affidavits from owners, county clerks, persons in charge and so forth.

Section 10 of the bill appears to be a special and vindictive thrust at the Arizona cattle supply of California. It reads as follows:

> No cattle shall enter this State from Texas, New Mexico or Mexico for grazing purposes during the months of March, April, May, June, July, August, September, October and November in each year.

It will be noticed that no mention is made of quarantining in this section. It simply and despotically prohibits the importation of cattle from Arizona, New Mexico and Mexico for grazing purposes during nine months of the year. It is a very common practice for Arizona cattle, raised on the open ranges, to be brought to Southern California to be fattened on alfalfa. This is now prohibited during nine months of the year and we must buy northern cattle. As to diseases, in point of fact, northern cattle are suffering far more from disease just now than are those of Arizona and New Mexico. Anthrax has been epidemic in some sections of Central California.

This bill is so manifestly framed in the interest of Northern California cattle men that it is remarkable that it could have passed even the late venal Legislature. It is difficult to see what recourse our people have, except to carefully cherish the names of the members of the Legislature, in case they should ever have the temerity to offer themselves for office again.

THE ENGLISH MISSION.

Regarding the English mission, politicians in the East are now considering the question whether the President can or will appoint two New York men to the two leading missions. Most of the Senators who have chosen to express an opinion say that it is hardly probable that a New Yorker will now be selected for the mission to England; yet some others who are very near to the President are of the opinion that New York will receive the English as well as the French mission. It is generally understood that the nomination will not be made until the British Minister has arrived and delivered his papers. The Senate will, however, probably have adjourned before that time, and this will introduce a complication, as it is not probable that any one would care to accept the position of Minister to Great Britain without confirmation.

The opposition to the appointment of Whitelaw Reid as Minister to England was not confined to the President. Some Senators spoke quite freely in opposition to his assignment to that place who did not object to his receiving an important diplomatic place, and who did not oppose his confirmation as Minister to France. Some of the older Senators are very emphatic in their suggestion that the Minister to England at this time should be a lawyer, and a lawyer of eminence. The pending questions between the two countries, they say, are of much importance and require a legal training in order to cope with the British diplomats. The appointment of Sir John Pauncefote by Great Britain as Minister to the United States should be met, they insist, by the selection for the Court of St. James of a man of equal rank at least as a lawyer, if he may not be expected to possess the same experience as a diplomat.

It is known that Blaine presented the name of Whitelaw Reid for Minister to England, and some people professed to see in the appointment or non-appointment of Reid a test as to whether Blaine or Harrison is the President *de facto*, and these wise persons must be still considerably in the dark from the fact that although Reid did not get the English mission, he was immediately appointed to the scarcely less important one at Paris.

The Boston Herald, for instance, said:

> The appointment to the British mission is probably as open a test as could be offered as to whether President Harrison is to have his way, or Mr. Blaine is to name the incumbent. It is so accepted generally throughout the country. The result is anticipated with corresponding curiosity.

THE growth of protection sentiment in the South is illustrated by the fact that a paper called the Protectionist has been established at Birmingham, Ala., which says concerning itself in its prospectus:

> "It is exactly what its title and description signify. It is intended to promote, maintain and defend the typical American system of protection to home capital, enterprise and labor, and to bulletin weekly the progress of the Birmingham district, the State of Alabama and the whole industrial New South under the operation of that beneficent system."

FRENCH people want their government to legislate against speculators. The copper fiasco has taught them a lesson.

AMUSEMENTS.

AT THE OPERA-HOUSE.—A new light opera always insures a good house for the first night, and the initial performance of *The King's Fool* was no exception. The opera needs but little notice. Its marked faults lie in its overloaded orchestration, its substitution of high-pitched and noisy choruses for real melody. The whole opera is so high as to keep both soloists and chorus on a scream that, while it gives a certain verve to the scenes, becomes painful at last, and must work havoc with the throats of the company.

Helen Bertram, as "Prince Julius," is charming to see, and throws herself into her pretty part with all the power of a strong voice and considerable dramatic fire.

Ada Glasca, as "Felisa," has an exceedingly trying part, but gets along wonderfully with her mercilessly continued high notes.

The little soubrette, Harold Leslie, has the opportunity of the evening in her song in the last act, and is indeed "so cute" that she was almost driven off the stage by the rather impudent approval of the "gods," who were never more rampant.

The fencers are a group of typical German girls, and fence with great grace and skill. These, with the fine and complicated marching at the end of the opera, form the only real attractions of *The King's Fool*.

The little opera will run through the week.

LOS ANGELES THEATER—The Nelsons drew a fair house last night, and will continue their acrobatic feats, assisted by the trained birds and the fearless Miss Ancien.

"Marquis of Borax."

[Respectfully and tremblingly dedicated to the great thoroughbred in-stalled in the Capitol corral.]

O, mighty stallion, with the eye of fire
And quivering nostrils, with their wrath distent,
That paw'st the earth and neigh'st with mad desire
To free the anger and the rage uppent,
Like the fierce billows of the stormy sea—
How do we tremble when we look on thee!

No other rivals do'st thou tolerate
Anear the State's mañada proud and sleek,
Save the old worn out gelding, "Governor,"
And mustang "scrubs," emasculate and meek;
For suckling colts and weanlings of a year—
Thou brook'st their presence, and thou hast no fear.

But when some other stallion strays within
The sacred precincts of the State corral
The walls resound with riot, neighs, and dire
The awful wreck—what puny pen may tell!
The sounds of discord break and roll afar;—
When "hoss" meets "hoss," "then comes the tug of war!"

Would I were some great painter to portray
Thy lordly bearing with a master hand—
Some Bonheur deft, to catch the quivering play
Of thy tense tendons, and thy muscles grand;
Thy heaving chest and eye of flaming fire
When thy chafed spirit stirs thee in thy ire!

A. HOSSMAN.

Los Angeles, March 26, 1889.

A Gift from Emperor William.

BALTIMORE, March 26.—Sister Benedicta, Superior of the new City Hospital being erected here, today received a check for $150, forwarded by Emperor William of Germany, for the benefit of the institution. It is understood that the gift is the result of a report made by the acting Imperial German Consul, Heydenreich, to the foreign office at Berlin, at the request of the latter to name some institution in Baltimore, where a donation from Emperor William would be accepted. The money will be used to furnish a room in the new building, which, when completed, will be named in honor of the donor.

To Welcome the Ball-players.

PHILADELPHIA, March 26.—Initiatory steps were taken here today for the reception and entertainment of the base-ball tourists during their visit to this city April 11th. Reach and Rogers of the Philadelphia Base-ball Club will tender a reception. A programme is arranged which includes a drive through the city and trip down the Delaware River to Gloucester, N. J., where a planked shad, lunch will be "discussed." The party will return from Gloucester early in the evening in time to attend a banquet to be given at the hotel in honor of the "around-the-world party."

Union Pacific Surveyors Out.

RED BLUFF, March 26.—A party of surveyors arrived today from the mountains eastward and camped below town. As now located, the line crosses the Sacramento River at Jelley's Ferry, and runs down the river, crossing the Southern Pacific tracks within a mile of town. From a high official it is learned that the manager of these surveys has opened an account in the name of the Union Pacific.

KENTUCKY CLANS.

Both Factions Now Without Leaders.

Sanguinary Affray in a West Virginia Church.

Explosion in a Brooklyn Factory—Many Persons Injured.

The Remains of Associate Justice Stanley Matthews Laid to Rest—Great Fire in Chicago, Etc.

By Telegraph to The Times.

LOUISVILLE (Ky.), March 26.—[By the Associated Press.] A special from Pineville, Ky., to the Courier-Journal says: Hostilities have ceased at least for the time being between the warring Turner and Sowder factions in the Yellow Creek neighborhood, and at present there are no indications of a renewal. No one has been killed for at least 36 hours and interest in the feud is flagging. At present Gen. Sowder is in jail at Swineford, under indictment for the assassination of Jack Turner two years ago, and even should he be released there are other charges which will doubtless be strong enough to hold him. In fact several murders in which he has been implicated in one way or another have still to be carried into court.

The killing of James Burch has removed another leader of the Sowder crowd, and so far as that faction is concerned the war is at an end, unless the Turners start in again. Alvin Turner's death at the hands of Burch deprived the followers of that young Hotspur of their chief source of revenue, and the people of Bell county seem at present to think that as soon as the supply of ammunition now in the hands of the Turners has been burned the end will have been reached.

Jeff King, who alone survived the last affray, has been a fugitive from his former friends and foes alike, evidence having been produced to the effect that he robbed the dead body of his fallen leader as well as that of Burch. He was captured this afternoon on the northern slope of Pine Mountain, seven miles southeast of Pineville, by Deputy Sheriff Moss and Marshal Thompson of Pineville, assisted by John and Mark Turner, sons of Ben Turner. They brought him to Pineville and lodged him in jail.

Harvey Turner is still in jail at Tazwell, and, as far as leaders are concerned, the Turners seem to be as badly off as the Sowders.

Burch's body was removed to Yellow Creek today for burial, but young Turner is still at the house of his aunt, Mrs. Catherine Parker, whose first husband, Mr. King, and son, Will King, were killed by Jack Turner, the father of Alvin, 15 years ago. The remainder of the Turners have temporarily subsided, but it is reported that a number of them are still in the neighborhood bearing arms and ready to resist any attempt that may be made to arrest them.

LOSSES BY FIRE.

A Warehouse Filled with Tea Burned at Chicago.

CHICAGO, March 26.—[By the Associated Press.] The Central Warehouse on Rush and North Water streets took fire early this morning, and with a valuable store of coffees, teas and merchandise was burned to the ground, entailing an estimated loss of between $1,250,000 and $1,500,000. The fire department had a very hard task, but succeeded in preventing the flames from destroying the great grain elevators and other buildings in the vicinity. Alderman Manierre, manager of the warehouse, grimly remarked, as he looked at the ruins, that it was his tea party and that everybody was invited. In point of fact, as the water from twenty engine nozzles soaked down the contents of the building the basement was soon filled with water, and when the 40,000 cases of tea began to brew streams of tea gushed from windows and doors. The docks were for a distance of 100 feet flooded with amber-colored liquid that poured like a cataract into the river, and the steam arising from it perfumed the air for blocks around. Alderman Manierre is satisfied that the fire was of incendiary origin, it being the third fire in the structure within a year which can be accounted for in no other way.

The building was a six-story brick, which cost when built $50,000. About 90 per cent. in the value of the contents was tea in bond, as it was a bonded warehouse. Beside this there were several thousand packages of coffee and other miscellaneous articles. The tea was owned by firms in various large cities, which makes it extremely difficult to accurately estimate the individual losses and insurance.

The following losses are known: Catherine Brownson, on building, $50,000, insurance $30,000; W. R. Manierre, loss $89,000, insurance $75,000; Fitch & Howland, Chicago, loss $160,000, insurance $142,000; C. D. Lothrop, loss $132,000, insurance $60,000; Robert Jeffery & Co., Chicago, loss $180,000, insurance $173,000; Hillior & Co., Chicago, loss $70,000, insurance $60,000.

Among other losses estimated are: Wineman, Conant & Co. of Boston, $65,000; Union National Bank of Chicago, $14,000; Siegfried & Brandenstein, San Francisco, $12,000, and a great many smaller losses, ranging from $3000 to $10,000 each.

A FACTORY HORROR.

Many Operatives Injured by a Mysterious Explosion.

NEW YORK, March 26.—[By the Associated Press.] Fire, immediately followed by a heavy explosion and shock, and attended by many casualties, started in a four-story brick building on Kent avenue, Brooklyn, this afternoon at about 1 o'clock, and inside of an hour the structure was a mass of ruins. The scene around the factory beggars description. Woman after woman, covered with blood, and many men in like condition, were rescued from the roof of a small building in the rear, all maimed, and one at least fatally injured. Hundreds of people rushed from their dwellings and places of business, many believing that the accompanying shock was caused by an earthquake.

An explosion had occurred on the first floor, occupied by the Eureka Shoe Manufacturing Company. Forty-five hands are employed in the factory, and the greatest excitement ensued. All the ambulances and four patrol wagons were telegraphed for and hurried to the spot. The explosion occurred in the office of the shoe company, but the cause could not be ascertained.

Among the persons injured are: An unknown man who died on the way to the hospital, Edith Byle, James H. Raynor, a fireman, Sadie Smith, Lottie Lambert, Kate McLaughlin, William Armstrong, Henry Dowd, John Hannigan, Eli Caffray, William Collins, Theodore Blumenfield, James Hart and Fred Abel.

MINERS' FORTUNES.

Some Collieries to Go On and Others to Close Down.

WILKESBARRE (Pa.), March 26.—[By the Associated Press.] The special reports sent from here yesterday to the effect that all collieries of the Pennsylvania Coal Company, Lehigh Valley Coal Company, and many individual operators in and about Pittson, would suspend operations for six weeks, are not correct. At the Pennsylvania Company's office in Dunmore they say they know of no authorized suspension, and from present indications there would be none. Many other companies reported to have suspended are at work, while others are simply waiting the return of empty cars, which have been scarce for a week past.

PITTSBURGH, March 26.—The shut down on several of the coal works along the Monongahela River is said to be but the beginning of what will probably be a general shut down. The operators today made the significant statement that within ten days all of the river mines would be shut down, and work would not be resumed until the miners agreed to accept a reduction of one-half a cent per bushel, which would put the rate for mining at 2¼ cents. If all the works are shut down nearly 5000 miners will be thrown out.

FOUGHT IN A CHURCH.

Bloody Scenes Enacted in a West Virginia Meeting-house.

UNIONTOWN (Pa.), March 26.—[By the Associated Press.] About two years ago a feud arose between Dolph Sisler and John Deitrich, well-to-do farmers living near Stewartstown, in West Virginia, over the trespasses of Sisler's hogs. Fire was added to the feud not long ago by Sisler's preferring a charge of illegal distilling against Deitrich, who owns a distillery, but which failed to be established and Deitrich was acquitted.

Last Sunday Allen and Alonzo Sisler and George and Flora Deitrich, all nearing manhood, attended the Baptist Sunday school at Stewartstown. Soon bad blood showed itself and the congregation were astonished to see the youths of each family brandishing revolvers at each other and starting into a fight. A scene of wild confusion arose, the women and children screaming and frantic, and the few men present could not quell the disturbance. They soon had the church to themselves and in the desperate fight that ensued the Dietrich family were badly used up, George's head being badly beaten up with a revolver and the others being severely hurt. Assistance arriving the gang was put to flight.

The Sisler brothers flew to Uniontown yesterday, and are now thought to be secreted at one of the numerous coke works in that region. The blood-bespattered walls of the church show the desperate nature of the contest. Great excitement prevails in the neighborhood over the outbreak, and the end of the trouble has not been seen.

AN UNKNOWN WRECK.

Conflicting Opinions as to What Ship She Was.

NEW YORK, March 26.—[By the Associated Press.] The opinion among shipping men here is that the steamer lost off the Virginia coast last week was the Nanticole from Newport News, Va., for Ruatan, Honduras. It is no longer believed that the Conserva was the unfortunate vessel. The Nanticole had a crew of 13 or 14 men.

PHILADELPHIA, March 26.—The pilot boat Edmunds reports that she picked up a Clinker built whale boat in good condition, bottom up, with "Conserva" marked on the port bow, Fenwick's Island bearing, W by N ½ N, distant 16 or 17 miles. Four oars were lashed in her. She had a new painter, and a new line on each end, both of which were broken, and everything was covered with fish oil, including the ropes. The boat was landed at Cape May.

The pilot boat Bayard reports that on March 23d, Fenwick's Island light-ship bearing, about NW by N, distant 12 miles, she passed half a ship's whale boat, Clinker built, which looked as if it had been run into and split. It had a new painter attached to it. It also had a long log line and reel, which were taken out by the pilots.

NEW YORK, March 26.—The pilot boat Charlotte Webb arrived today from a cruise, and reports that on Sunday afternoon she passed through several miles of wreckage, and on the same evening picked up a life-boat marked "Conserva."

A PROSPEROUS CONCERN.

Good Showing Made By the Bell Telephone Company.

BOSTON, March 26.—[By the Associated Press.] The annual meeting of the Bell Telephone Company was held today. The annual report says: Your directors, believing that part of the income from royalties should be treated as capital, have transferred $600,000 from the net surplus for the year to the reserve account. The company earned in the year 24.45 per cent. on its stock and has assests of $258 per share. About $2,200,000 has been expended on long lines, which now comprise 26,082 miles of wire. The gross earnings of the year were $3,865,000, expenses $1,451,000, net earnings $2,414,000, dividends $1,790,000. Deducting the reserve for general depreciation, the surplus account is the same as last year, $2,028,000. The number of exchanges shows an increase of 3, branch offices no increase, miles of wire an increase of 24,035, subscribers an increase of 12,742; instruments under rental 411,511, an increase of 31,234. Reports of 50 licensed telephone companies show a steady increase of business and conservative management. Underground wires amount to 17,000 miles, an increase of 9000.

The old officers were elected except that Stanton Blake was elected director in place of Channing Clapp.

THE CHESS TOURNAMENT.

Winners and Losers in Yesterday's Games at New York.

NEW YORK, March 26.—[By the Associated Press.] The games in the international chess tournament held today were eagerly watched by a large number of spectators. The score is as follows: J. W. Baird of New York won from McLeod of Quebec; Tschigorin of St. Petersburg won from Burn of Liverpool; Burrell of Boston won from Gossip of Australia; Lipschutz of New York won from Martinez of Philadelphia; Gunsborg of London won from Hannam of New York; Delmar of New York won from Bird of London by a forfeit because of the latter's non-attendance; Mason of London won from Showaller of Kentucky; Blackburn of Dublin won from Pollock of London; Tauhenhaus of Paris played a draw with Weiss of Vienna. The game between Delmar and Tschigorin was not resumed today. It is understood that William Steinitz will challenge the winner of the tournament.

DUST TO DUST.

The Remains of Justice Matthews Consigned to Earth.

CINCINNATI, March 26.—[By the Associated Press.] The burial of Stanley Matthews, late Associate Justice of the Supreme Court of the United States, was a simple and beautiful ceremony. The remains arrived this morning and were taken to Spring Grove Cemetery, where a very large assemblage gathered. The burial service was that of the Episcopal Church, the officiating clergyman being Rev. Dr. Pise of Glendale.

Besides members of the family, Justices of the Supreme Court and others from Washington, there were present Gov. Foraker, Lieut.-Gov. Lyon, members of the Ohio Senate, a committee of the House of Representatives, Henry Watterson, Murat Halstead, ex-President Hayes and a committee of the Ohio Commandery, Loyal Legion. Flowers from the President and Mrs. Harrison were left on the grave.

LAWLESS ACTS.

Robbery Becoming Epidemic in Fayette County, Pa.

UNIONTOWN (Pa.), March 26.—[By the Associated Press.] Robbing appears to be becoming epidemic in Fayette county. Lewis Hunter was in Uniontown on Saturday, and late at night started for his home at White Rock, when three men sprang out of the bushes, grasped his horse and demanded his money. Hunter fought, dug his knees into his horse, and the spirited animal sprang off through the forest. The highwaymen shot after him, but did not hit him, owing to the darkness. It is evident that others are profiting by the terror inspired by the McClellandtown band, and under cover of their fame are operating, hoping that the blame may attach to other outlaws.

A Crooked Lawyer Punished.

CHICAGO, March 26.—Charles J. Beatty, the lawyer who procurred the fraudulent divorce for Mrs. Ada Gordon, was found guilty of contempt of court by Judge Jamieson this morning and sentenced to the County Jail for one year and to pay a fine of $500.

WASHINGTON.

A Big Day in Territorial Patronage.

The Charges Against Wolfley Assuming an Ugly Aspect.

Wanamaker Appointing Men Whom Cleveland Ousted.

The Senate Promptly Confirming Harrison's Nominations and Clearing Off the Business of the Session.

By Telegraph to The Times.

WASHINGTON, March 26.—[By the Associated Press.] The President sent the following nominations to the Senate today: Francis E. Warren, Wyoming, Governor of Wyoming Territory; Benjamin F. White, Dillon, Mont., Governor of Montana; Lee Moorhouse, Oregon, Agent of the Indians of the Umatilla Agency, Or.; Robert V. Belt, Maryland, to be Assistant Commissioner of Indian Affairs. Postmasters: George Budd, Bozeman, Mont.; James M. Moore, Anaconda, Mont.; John D. Hogue, Tacoma, Wash.

Robert V. Belt, who was nominated today to be Assistant Commissioner of Indian Affairs, was born in Maryland and is about 45 years old. He served during the war with credit until its close, when he was appointed to a responsible position in the War Department. In April, 1883, he was transferred to the Interior Department and appointed chief of the Indian division in the office of the Secretary, which position he has since held. His thorough familiarity with Indian affairs, gained by close application and intelligent study, has been of great and acknowledged service to Secretaries Kirkwood, Teller, Lamar and Vilas, under whom he served, and each personally urged his appointment upon high grounds of merit and fitness. Belt has always been a consistent Republican.

THE NEW MEXICO GOVERNORSHIP.

A. L. Morrison, formerly of Chicago, is said to be slated for Governor of New Mexico. He is the man who at the meeting of Irishmen in New York started a movement during the last campaign for adoption of the American flag as a Republican emblem as an offset to the Democratic bandana. Morrison's friends say he has lived long enough in the Territory to make him a native, and therefore he is within the home rule requirements which the President is following in the Territorial appointments. Gen. Harrison is inclined to do something in recognition of Morrison's services in the campaign. There is, however, opposition in New Mexico. The Moderator of the General Assembly came all the way to Washington to protest against Morrison's appointment. He intended to see Gen. Harrison, but after talking with Secretary Halford he went away satisfied. He presented protests from various religious bodies in the Territory.

RECOMMENDED BY VANDEVER.

Representative Vandever has recommended Horace E. Jacobs of Orange to be superintendent of the new public building at Los Angeles. Mr. Jacobs was formerly chief clerk of the Supervising Architect's office in this city.

IN EXECUTIVE SESSION.

Nominations Confirmed—The Calendar Well Cleared Up.

WASHINGTON, March 26.—[By the Associated Press.] The Senate was in executive session an hour and a quarter today, and in that time disposed of all the nominations reported from the committee, leaving only two on the calendar, aside from those sent in this afternoon.

The confirmations were as follows: Zachariah T. Walrong, United States Attorney; Thomas B. Needles, United States Marshal; James M. Shackleford, Judge of United States Court, all for Indian Territory. Also, James Tanner, Commissioner of Pensions; Jeremiah Sullivan, Collector of Customs for Montana and Washington; Seligman Bros., special fiscal agents of the Navy Department, London; Charles M. Bradshaw, Collector at Puget Sound, Wash.

The files of the executive calendar were also pretty generally cleared today of pending conventions and treaties. Most of these were unimportant documents relating to postal conventions and copyright agreements which were approved *pro forma*. The arrangement with Mexico relative to the appointment of a boundary commission was continued. The extradition treaty with Russia was the subject of most of the discussion. It was championed by Mr. Sherman, and opposed by Evarts, Eustis and George, the latter proposing amendments which went over until tomorrow, when it is expected the treaty will be approved, practically in its present form.

WOLFLEY'S CASE.

Details of the Three Charges Made Against Him.

CHICAGO, March 26.—[By the Associated Press.] A Washington special says: "The charges filed against Lewis Wolfley, nominated as Governor of Arizona, in the Senate, are three-fold. Three charges are embodied as follows: Extorting money on information gained in confidential relations; fraudulent surveys and technical charges for materials used by Wolfley in surveys in the Territory. Wolfley's profession is civil engineering. The first charge, made at the instigation of Colin and Brewster Cameron of Arizona, who own large tracts of land in the Territory, is considered the most serious. They employed Wolfley for six weeks in surveying and clearing up titles. He charged them $1500, of which $500 was for expenses. The matter was finally compromised for $1000, after Wolfley offered to submit the matter to arbitration. The general impression is that his nomination will be confirmed at an early date, as the Territorial Committee does not seem to consider that a case has been made out against him."

THE YORKTOWN.

Naval Officers Eager to be Assigned to Her.

WASHINGTON, March 26.—[By the Associated Press.] Cramp & Sons have notified the Secretary of the Navy of their agreement to the conditions on which the Yorktown is to be accepted.

A good deal of pressure is being brought to bear by naval officers to secure assignments to the Yorktown which is soon to go into commission. While this is generally the case upon the completion of a new vessel the Yorktown holds out superior inducements because of her fine officers' quarters and generally good qualities. It is the present understanding that she will be commanded by Commander Chadwick, now attached to the American legation in London.

PHILADELPHIA, March 26.—The gunboat Yorktown has been delivered to the naval authorities at League Island. It is expected Secretary Tracy will formally accept her today. She is all complete except the electric light plant, which will be done in ten days.

GIVEN THEIR OLD PLACES.

Wanamaker Restores Postal Officials Dismissed by Cleveland.

WASHINGTON, March 26.—[By the Associated Press.] The Postmaster-General today, acting upon the recommendation of General Superintendent Bell of the Railway Mail Service, appointed the following-named division superintendents of the Railway Mail Service: W. H. Bigelow, first division, Boston, Mass., vice George E. Dame, resigned; R. C. Jackson, second division, New York city, vice W. F. Doolittle, resigned; C. M. Vickery, third division, Washington, D. C., vice Eugene Carrington, resigned; L. M. Terrill, fourth division, Atlanta, Ga., vice J. M. Turner, resigned; G. W. Pepper, ninth division, Cleveland, vice F. B. Dodge, resigned. With the single exception of Pepper, the appointees named above were displaced during the last Administration—Bigelow in 1885, Jackson in 1888, Vickery in 1888, and Terrill in 1886. Pepper is a clerk in charge of the New York and Chicago railway postoffice.

General Superintendent Bell, in speaking of these changes, said that they were made solely in the interest of good service. The men who are today reinstated have been for many years closely identified with the Railway Mail Service, and its efficiency is largely due to their ability and energy. The resignations of the outgoing superintendents were requested, with the assurance that there was nothing known to the department prejudicial to their good name.

WASHINGTON NOTES.

Suits to Be Brought Against Des Moines River Settlers.

WASHINGTON, March 26.—[By the Associated Press.] The Commissioner of the General Land Office today recommended to the Secretary of the Interior that suit be instituted in the name of the United States to recover about 200,000 acres of land, situated between Raccoon Fork of the Des Moines River, and known as Des Moines River lands. Under authority of the Land Department a large number of settlers between the years 1855 and 1860 made entry of these lands, but of which the Des Moines Valley Railroad Company, acting under authority of the State courts, has been for some time actively engaged in dispossessing them. A bill having for its object the restoration of these lands passed the Forty-ninth and Fiftieth Congresses, but it did not receive the approval of the President. It is said that the Iowa delegation in Congress is unanimously in favor of the course recommended by the Commissioner.

COMPLAINT AGAINST A RAILWAY.

An order was today made by the Interstate Commerce Commission setting forth that information has been lodged with the commission to the effect that the Grand Trunk Railway of Canada has violated and is still violating the interstate statute in divers particulars, and citing officials of said railroad to appear before the commission at Washington on the 4th of April, to answer concerning all matters, and submit to an investigation.

MISCELLANEOUS MATTERS.

The Oklahoma question was considered finally at the Cabinet meeting today, and it was reported that the President's proclamation would be issued this afternoon.

The U.S.S. Adams, which recently returned to the United States from Samoa, was put out of commission at the Mare Island Navy Yard today. She will be put in thorough repair.

Soon after the adjournment of the Senate, Senator John Sherman and family will make a trip to Europe. The Senator does not go in any official capacity, but simply for rest and recreation.

Officers attached to the Navy Department are highly gratified at information which reached them of the participation of the British authorities and forces in the funeral ceremonies of Rear-Admiral Chandler, who died in Hong Kong on the 10th of February.

Robert Garrett Turns Back.

BALTIMORE, March 26.—Robert Garrett and party stopped, on their journey to Mexico, at Antonio, Tex., turned about and started for Thomasville, Ga. A special dispatch says this action was based on information that Mexican brigands had laid plans to capture the party and hold them for an immense ransom.

A member of the banking house of Robert Garrett & Sons, when shown the story from San Antonio, said that the narrative was probably false, and that Mr. Garrett altered his route merely through one of the fancies that are known to be an accompaniment of his ill health. It was further stated that Garrett will not return to Baltimore for a long time to come.

Pugilistic Pointers.

INDIANAPOLIS, March 26.—A fight to a finish between Harry Gilmore and Danny Needham, which was stopped last night by the police, will occur before morning within ten miles of the city limits. All the preliminaries have been arranged, and at this hour (11 p.m.) those interested are collecting preparatory to starting for the battle-ground.

NEW YORK, March 26.—George Donohue of New Jersey and Mike Murray of Clifton, Staten Island, fought 13 rounds yesterday, when neither was able to come to time and the fight was declared a draw.

California Oranges in Chicago.

CHICAGO, March 26.—Richard M. Montgomery & Co. today sold at auction by order of the Earl Fruit Company two cars of oranges as follows: Fancy mountain seedlings, $2.65; Los Angeles seedlings, $2.50. For account of other sellers three cars were sold as follows: Fancy Riverside Washington navels, $4.30@$4.50; Riverside seedlings, $3.05@$3.10; Messina oranges, $2.35@$2.45; Messina lemons, $1.70 @$2.75.

Contesting His Mother's Will.

SAN FRANCISCO, March 26.—Frank Richet was in the Probate Court today for the purpose of contesting the will of his mother, who died a year ago in Paris, leaving an estate valued at $400,000 to a son who resided with her. In her last will no mention is made of Frank or a married daughter who resides in Paris. Frank contends that under the law he is entitled to inherit a share of his mother's property.

Two Famous Pacers.

BOSTON, March 26.—John Shepard of this city has sold a half interest in his famous pacers, Butterfly and Blondine, to John R. Graham of Briar Hill Farm, Lexington, Ky. Butterfly has a record of 2:19¾, and is now in foal to Viking. Blondine has a record of 2:24¼; but she is thought able to lower that mark. Both horses will be shipped forthwith to Kentucky, and Blondine will be bred to Bell Boy.

Schooner Ashore.

SAN FRANCISCO, March 26.—The schooner Charlotta went ashore today at Fish Rock and will prove a total loss. The information was received from private sources and no particulars are given. The vessel left here March 4th for Salt Point, after a cargo of lumber, and was probably loaded on her way to this city. The crew was saved. R. L. Gilbridge is managing owner.

The Samoan Commission.

NEW YORK, March 26.—The Tribune this morning says: "Ex-Congressman William Walter Phelps, John A. Kasson and Mr. Bates of Delaware, commissioners to represent the United States at the Samoan conference at Berlin, have engaged passage on the steamer Umbria to sail from here April 13th."

Cubans Entertaining Cleveland.

HAVANA, March 26.—Ex-President Cleveland and party returned today from Santa Rosa, to which place they went yesterday. This evening Capt.-Gen. Salamanca gave a dinner in honor of the ex-President. All the members of his party attended. The other guests were high officers of Cuba.

Must Be Liberally Construed.

SAN FRANCISCO, March 26.—The Supreme Court today instructed the lower court on a plea that homestead papers were themselves irregular, the value of land not having been specifically stated therein. The Supreme Court holds that the homestead laws are subject to a liberal construction in court.

Their Civil Rights Infringed.

RICHMOND (Va.), March 26.—Because Mrs. Harrison has dismissed the colored help from the White House the negroes here are dreadfully excited. They believe it is the first movement on the part of the Republican party to take away their rights and reduce them to slavery again.

The Old Roman Appears Again.

COLUMBUS (O.), March 26.—Judge Allen G. Thurman, accompanied by Judge Patton of Defiance, visited the House of Representatives today and was cordially received, and made a brief speech of acknowledgment.

FIFTY DROWNED.

Disaster to a Mexican Lake Steamer.

Anti-Jesuit Resolutions Before the Ontario Parliament.

John Bright's Condition Regarded as Hopeless.

Affairs on the Isthmus of Panama Becoming More Hopeful—The Exodus of the Unemployed Continues.

By Telegraph to The Times.

CITY OF MEXICO (via Galveston), March 26.—[By the Associated Press.] The steamer Ocotlan foundered on Lake Chapala, near Guadalajara. A large excursion party was on board at the time. Twenty bodies have been recovered. Many more are known to be still in the wreck.

Fifty bodies have now been recovered from the wreck of the steamer Ocotlan. Efforts are now being made to raise the steamer, when it is expected additional bodies will be secured.

DOMINION DOINGS.

Bitter Attack in the Commons on Jesuit Priests.

OTTAWA, (Ont.), March 26.—[By the Associated Press.] When the O'Brien resolutions were called up in the House of Commons this afternoon O'Brien moved an amendment declaring that the Jesuit order is a secret organization and is fraught with danger to Canada. He moved his amendment owing to the convictions of his constituents and what he believed to be the sentiments of the majority of the people of the Dominion. He reviewed what he termed the history of the Jesuit order. Far was it from him to say anything derogatory to their functions. It was true, that the first work in the direction of Christianizing heathens was performed by Jesuits, and hundreds of them with a self-sacrafice which was admirable had lost their lives. The reservation in the subsequent captiulation applied to all religions. The name of Jesuit would not be a by-word and reproach in America and Europe if the majority of members of the order were as heroic in the discharge of their duties. Since the time of Elizabeth, when they were suppressed in England, their object was to overthrow the Protestant establishments in England. If they were not expelled, they were at the point of being expelled from scores of other countries. Look at their fate in France and Sicily. In 1855 the title of Jesuits to estates was referred to an English Attorney-General. The report was unfavorable to them. While other religious bodies in Canada regained their property, the Jesuits were left out in the cold as a result of their bad historical record. The Crown had shown them great clemency. There is no legal, moral or equitable claim for the restoration of their estates, and all contentions in that direction are shallow and flimsy.

Mr. O'Brien ridiculed the idea of the Pope interfering in Canadian civil matters, and drew attention to the reference to the Pope in the preamble of Mercier's bill. The people of Canada knew it was unconstitutional to let the operation of an act hinge upon the negative or affirmative of a foreigner. The weapons of the Jesuits might have changed since the time when they were hated throughout the world. The Jesuit was an abnormal creature without home or family, submissive to superiors. They always had men to do their work, whether good or bad. There had been men of great attainments in the order, but the time had come when the world must know that Canada, brooking no interferences, civil or religious, desired to remain British.

O'Brien then introduced a resolution addressed to the Governor-General, setting forth in substance that "in the opinion of the House the passage of the act by the Legislature of Quebec, entitled 'An Act Respecting the Settlement of Jesuit Estates' is beyond the power of that House, because it recognizes the usurpation of a right by a foreign authority, namely, the Pope of Rome, and because the endowing of the Society of Jesuits, an alien, secret and politico-religious body, the expulsion of which from every Christian community wherein it has had a footing had been rendered necessary by its intolerant and mischievous intermeddling with the functions of civil government, and is fraught with danger to the civil and religious liberties of the people of Canada. The House therefore prays that His Excellency will be graciously pleased to disallow said act."

Rykert declared that the majority of the people was not in favor of disallowance. If Ontario was canvassed it would support the action of Premier Mercier. Speaking as an Orangeman, he was prepared to support the Government. He could not join any anti-Catholic crusade, and, knowing what he did, would not attempt to smash the confederation. He was not there to champion the Jesuits, but could pay a tribute to the good done in Canada by Roman Catholics.

Barron declared that the Jesuit Bill was an encroachment on the rights of Protestants. He then dealt with the constitutional aspect of the case.

ROME, March 26.—The Pope, acceding to the desire of the Canadian Episcopacy, has issued a brief in which he has decided the amount of restitution due to the Jesuits by the Canadian Government to be as follows: $160,000 to Jesuits, $100,000 to Catholic bishops, and $140,000 to the Montreal University.

FROM THE ORIENT.

Chinese Still Threatening Foreign Residents with Death.

SAN FRANCISCO, March 26.—[By the Associated Press.] The Occidental and Oriental steamer Arabic arrived late last night, bringing Hong Kong news to February 28th, and Yokohama advices to March 11th. In Shang Tung the anti-foreign excitement runs high. February 23d, at Chepoo, the Europeans feared an attack from mutinous troops. It was reported that Chinese troops were meeting at the fort, and the mutineers proposed marching against the custom house and other places. As no man-of-war was present intense excitement prevailed and boats were prepared and all the foreign residents ready to go aboard the Chin King. No attack was made, however.

A missionary from Chi Hai Yn states that the Chinese in that city have posted placards outside various foreign residences, notifying the tenants that they intend to massacre the Christians before long.

The rebels are supposed to be 2500 in number, 500 mounted. February 22d 500 soldiers were sent to intercept them, but saw no indications of the enemy, who are supposed to have gone inland.

The Chinese declare the reports of famine in Central China are exaggerated. Great suffering is admitted in the northern provinces.

Foreign employés in Corea have not been paid in several months, and the mint has been stopped.

WASHINGTON, March 26.—Under date of February 30th, Capt. McNair, at Shanghai, reports to the Secretary of the Navy the particulars of a riot at Chian Kiang. He transmits an estimate of the value of property destroyed and photographs of the principal places damaged. The photograph depicting the British consulate shows a large stone building greatly damaged, with broken windows and yawning gaps in the walls. The greater part of the property damaged was British. It is estimated that the entire damage done is $103,000.

ON THE ISTHMUS.

No Danger of Rioting—The Unemployed Leaving.

WASHINGTON, March 26.—[By the Associated Press.] Under date Aspinwall, the 15th inst., Capt. Howell of the Atlanta informs the Navy Department that there is no longer any danger of rioting or insurrection on the Isthmus. Destitute laborers are of smaller number than has been reported, and all are quietly taking advantage of the transportation offered by their governments. Only about 75 have been shipped by the United States Consul, who considered that there was no longer any likelihood of trouble.

NEW ORLEANS, March 26.—The steamship Jamaica has arrived. The vessel, while at Colon, was chartered by the Jamaican Government to take 435 destitute Jamaicans from Colon to Kingston, Jamaica. She also brought to this port 29 Americans, forwarded from Colon by the resident Consul of the United States. He reports all quiet on the Panama Canal on the 15th inst.

OLD WORLD ECHOES.

John Bright Sinking—His Condition Hopeless.

LONDON, March 26.—[By Cable and Associated Press.] John Bright has suffered another relapse and is very weak. He has not taken food for 36 hours except from a spoon.

At 10 o'clock tonight Bright was unconscious. His condition is hopeless.

At midnight Bright is reported to be rapidly sinking. His is still unconscious.

HOLLAND'S HELPLESS KING.

THE HAGUE, March 26. — Upon the assembling of Parliament today the Prime Minister announced that the Cabinet had decided that the King is incapacitated for carrying on the government, and had communicated this decision to the State Council.

A MONTE CARLO TRAGEDY.

CANNES, March 26.—Geisendorf, a son of the Swiss Consul here, was found murdered near the railroad track at Monte Carlo. His valise which was lying near had been rifled. He had recently won large sums of money at gaming tables at Monte Carlo.

EXPLOSION ON A SHIP.

LONDON, March 26.—The British ship Yeoman, Capt. White, from San Francisco, November 19th, which arrived at Queenstown today, burst a donkey engine, killing a seaman named Kelly, and injuring four Queenstown boatmen.

NOTES.

LONDON, March 26.—The News understands that the proposed Parnell banquet has been abandoned owing to inability to obtain any building in a central position large enough for the occasion.

The Submarine Telegraph Company has accepted the Government's offer for the purchase of that company's cable.

BELGRADE, March 26.—It is stated that ex-Queen Natalie has decided to return to Servia. Ex-King Milan has postponed his visit to Constantinople.

VIENNA, March 26.—The rivers in Galicia and Hungary are rising rapidly. The town of Szegedin is inundated.

ROME, March 26.—A papal rescript will be issued giving the new Catholic university at Washington a monopoly of superior education of the clergy in America.

MADRID, March 26.—A strong shock of earthquake was felt today at Alhana and Granada.

PARIS, March 26.—The judicial inquiry into the formation of the copper syndicate has begun.

BERLIN, March 26.—Baron von Varnbuler, the German statesman, is dead.

BUCHAREST, March 26.—King Charles, nephew of Prince Ferdinand, has been proclaimed Crown Prince of Roumania.

PARIS, March 26.—Kuehn, formerly police inspector at Auricourt, has been sent to prison for two years as a German spy.

PARIS, March 26.—The *Gaulois* says Boulanger is suffering from the opening of an old wound and has been compelled to resort to the use of morphine.

LONDON, March 26.—Count Herbert Bismarck dined with Lord Salisbury this evening. Lord Hartington was also present. The three statesmen conversed until midnight.

TELEGRAPHIC BRIEFS.

Theo Steinway of the firm of Steinway & Sons, New York, died yesterday.

E. Cummings & Co., leather dealers, of Boston, have assigned. Liabilities, $300,000.

It is reported at St. Louis that Edwin Gould will succeed A. L. Hopkins as second vice-president of the Missouri Pacific system.

The buildings of the electric light plant of Tacoma were burned to the ground yesterday morning, involving a loss of $5000, with no insurance.

P. R. Kissam, a member of the New York Stock Exchange since 1864, died yesterday morning. He was a brother-in-law of the late William H. Vanderbilt.

W. H. Harrieg, manager of the Hong Kong and Shanghai Bank agency at San Francisco, has received $21,500 up to date as subscriptions to the Chinese famine relief fund.

Hon. John R. Neal, member of Congress from the Third Tennessee District in the Fiftieth Congress, died yesterday at Rhea Springs, Tenn., after an illness of two months, of consumption of the bowels.

The schooner M. B. Steadson of Provincetown arrived in Boston yesterday in distress. The captain reported that off Cape Cod the schooner collided with a small fishing vessel, and that the latter sank with all on board.

Four British sealing schooners, seized three years ago in Bering Sea by United States revenue cutters for violation of treaty obligations, were sold at public auction at Port Townsend yesterday by the United States Marshal for $5645.

Clayton E. Gill, general freight agent of the Grand Rapids and Indiana Railroad, has resigned, to take effect May 1st, and has accepted the permanent chairmanship of the Official Freight Classification Committee with headquarters in New York.

A Vancouver (B. C.) dispatch says last night water from the Capilano River across Burrard Inlet reached this city through pipes across the mouth of the harbor. Vancouver has now a water supply unsurpassed by that of any city on the continent.

Rogers McCaffrey and Della Love, aged 19 and 20 respectively, while attempting to cross the railroad track in a carriage, six miles from Goshen, Ind., last night were struck by a passenger train and instantly killed. The horse was also killed and the carriage demolished.

Both branches of the Rhode Island Legislature cast their respective votes for United States Senator yesterday to succeed Jonathan Chace, resigned. The vote resulted in no election. Dixon led, with an aggregate in both houses of 41, Wetmore 28, Arnold (Dem.) 16, the rest scattering.

Aldermen Charles Goetz, Charles M Jackson, Morris Isaacs and Edward Butler of New York were arrested yesterday on indictments found by the Grand Jury charging them with violating the election laws. Charles Smith, member of the Assembly, was taken into custody on the same charge.

Congressman J. B. Weaver arrived at Arkansas City, Kan., from Indian Territory, yesterday, and was met at the depot by several hundred Oklahoma boomers, who presented him with an ebony gold-headed cane as a token of their esteem for his services in connection with the Oklahoma legislation.

At Kansas City, last night, Robert Fleming, Deputy County Recorder, and William Samuels, while discussing the price of ice, quarreled. Fleming called Samuels a liar, and the latter promptly drew a knife and plunged it into Fleming's left groin, inflicting a fatal wound. Fleming is a brother of John Fleming, who blew his brains out a few months ago.

Alfred R. Kelly, a dealer in paints and oils on Front street, San Francisco, has made an assignment to the Sheriff for the benefit of his creditors. The inventory shows liabilities of $60,532. The heaviest creditors are Donohue, Kelly & Co., who have a claim for $24,876. Fannie E. Kelly is a creditor in the sum of $20,617. The amount of assets is unknown.

The Weather.

SIGNAL OFFICE, LOS ANGELES, March 26.—At 5:07 a.m. the barometer registered 30.07; at 5:07 p.m., 30.05. Thermometer for corresponding periods, 56, 62. Maximum temperature, 69; minimum temperature, 53. Weather partly cloudy.

INDICATIONS.

SAN FRANCISCO, March 26.—Indications for the next 24 hours for California: Fair weather in Southern California. Local rains in Northern California. Southwesterly winds and slightly cooler.

A GREAT CLAIM.

Mrs. Burton's Suit Ready for Trial.

Gov. Torres Says the Santa Clara Placers Are Exaggerated.

Train-robbers Closely Pressed by Arizona Officers.

A Railroader Robbed and Murdered at Daggett—Opium Smugglers Held for Trial at San Francisco.

By Telegraph to The Times.

SAN DIEGO, March 26.—[By the Associated Press.] The famous suit of Mrs. Burton against the International Company of Mexico for the possession of territory surrounding Ensenada Bay and the contiguous valleys, will be tried before the Court of First Instance at Ensenada this week. The jurisdiction of the court has been determined by the high court at La Paz, to which the International Company appealed.

Mrs. Burton's Mexican attorneys are confident of a verdict in her favor.

SANTA CLARA PLACERS.

Gov. Torres Says Their Wealth Has Been Exaggerated.

SAN DIEGO, March 26.—[By the Associated Press.] Gen. Luis E. Torres, Governor of Lower California, has sent the following message to Señor Valdespino, Mexican Consul here:

"Please publish through the press that the richness of the Santa Clara placers has been much exaggerated. None but practical miners find gold. Possibly new discoveries may be made, but to date the placers found do not justify the excitement that has been caused."

CITY OF MEXICO (via Galveston), March 26.—The Government has decided not to sell to one company all the mining concessions in Lower California. It is preferred that practical miners shall take up claims, and every effort will be made to induce miners to enter upon mining lands.

Opium Smugglers Held.

SAN FRANCISCO, March 26.—Edward Jansen, night watchman, and John Gaven, fireman of the steamer Empire, who were captured on March 6th, by custom house officers with $3000 worth of contraband opium in their possession, were today examined by Commissioner Sawyer of the United States Circuit Court and held in $1000 bonds to await trial before the United States Circuit Court.

Henry Burns was today convicted in the United States District Court of smuggling 64 boxes of opium from the steamer Empire on December 26th last.

Murdered and Robbed.

DAGGETT, March 26.—The body of J. T. Sigler, a section man, was found this morning near Earl & Co.'s lumber-yard, with a deep cut under the chin, and showing finger marks, as if he had been choked to death. He was paid $26 by the railroad yesterday evening, and was last seen about 12 o'clock. He was evidently choked to death, and was being carried to the railroad track, when the murderers were scared away. There is no clew as yet.

Train-robbers Closely Pressed.

HOLBROOK (Ariz.), March 26.—On the 23d John Adams, returning from Southern Utah, met the train-robbers near Black Falls, on the Little Colorado. Buck O'Neil, the Sheriff, with a posse was only six miles behind. It is thought here that they are captured. The citizens are hourly expecting the arrival of both parties at Winslow.

Taylor Returns the Money.

SACRAMENTO, March 26.—Sergeant-at-arms George Taylor has returned the money received from the treasury to pay S. W. Backus for witness fees in the prison investigation, when Backus was not even subpœnaed. Taylor says he received it under instructions from President White.

Waterman's Mine.

SAN DIEGO, March 26.—The rumored sale of the Stonewall mine by Gov. Waterman, for $3,000,000, is unconfirmed. The Governor refused to be interviewed.

CRIME UPON CRIME.

An Embezzler Murders His Wife and Two Children.

GUELPH (Ont.), March 26.—[By the Associated Press.] W. A. Harvey, book-keeper for J. W. Licen, and at one time an accountant for E. R. C. Clarkson of Toronto, was arrested this morning for embezzling $4000 from his employer. He was shortly afterward bailed out by Dr. Lett. During the forenoon Harvey purchased a revolver, but what use he was to make of the weapon was not dreamed of till this afternoon, when, for some reason, the Chief of Police visited Harvey's residence. The Chief found the house locked, but by raising a window at the back of the house he made his way inside. All was silent as the grave. He passed through the kitchen and dining and sitting rooms, looked into the parlor, and then went upstairs, where the first object he saw was Harvey's fair haired daughter of 12 or 13 years lying on the floor of the front bedroom with her head in a pool of blood. A bloody hole in her head told the means by which she had met death. The Chief raised the dead child's head from its cramped position and laid it on a pillow. He then passed through the upper hall and in the back bedroom found Harvey's oldest daughter lying beside the bed also dead.

Horrified, the Chief went down stairs, and in a clothes-room off the kitchen he found Mrs. Harvey stretched at full length with a similar bullet wound. Further search through the house revealed nothing more, and no trace was found of the author of the dreadful triple murder.

Harvey went to the Central School at about 11 o'clock this morning and took his youngest daughter home. He was seen driving toward Schaw station, and it was thought he had taken the train for Toronto, and the authorities there were notified. A detective found him this evening standing on a street corner in that city and he was placed in confinement. On his person was found a new five-chambered revolver with three empty and two loaded chambers. The Toronto authorities think him insane.

A NUISANCE.

The Blowing of Police Whistles in Street Cars.

The blowing of police whistles by street-car drivers and conductors is getting to be an intolerable nuisance, and on more than one occasion has been the cause of serious mistakes on the part of officers, by which criminals have been enabled to make their escape. In most cities there is an ordinance against the indiscriminate use of police whistles, and it is probable that Chief Burns will bring the matter to the attention of the commissioners at the next meeting. A case in point occurred last night about 10 o'clock. A police whistle was heard on First street, near Fort, and a man came running toward Spring at a lively gait. Detective Metzler, who happened to be standing near the corner, thinking it was a runaway thief, stopped him, and took him back to investigate, when it was found that he was a passenger who had got off a street car, and the fresh driver and conductor were blowing the whistle to stop another car. When asked to explain, the street-car men got very fresh and almost insulting in their language, and seemed to look on the thing as a joke, while the other fellow put on a terrible look of indignation and demanded the officer's name, which was promptly given. The case will be investigated.

Children Cry for Pitcher's Castoria.

Hotel del Coronado.

Everything is charming at the

HOTEL del CORONADO,

San Diego County,

—THE MOST—

Remarkable and Magnificent

Structure on the continent of America.

The climate of the peninsula whereon this gorgeous structure stands is both

PRESERVATIVE AND RESTORATIVE.

There is abundance of pure and wholesome water, possessed of rare medicinal properties, excellent in kidney troubles. Superior to the waters of the famous Waukesha Springs.

There is NO MUD and LESS FOGS than prevail back in the country. The temperature during the winter is 8 degrees warmer at Coronado than that of the most favored of the five world-renowned Mediterranean resorts.

A study of the pleasure and comfort of all guests is a leading feature of this hotel.

E. S. BABCOCK, JR., Manager.

HOTEL del CORONADO

Excursion and Information Agency,

Cor. Spring and Franklin Sts.,

LOS ANGELES, CALIFORNIA.

Hotels and Summer Resorts.

ARLINGTON HOTEL,

Santa Barbara, Cal.

"As there is but one Santa Barbara in the world, so there is but one Arlington in Southern California. The rooms are large and elegantly furnished, corridors broad, grounds ample—four and a half acres in extent—adorned with roses, shrubs and palms. Here the weary may rest, the sick be healed, the active roam over mountain, hill and valley, or sail upon the ocean. Here is Peace, Health, Comfort."—Nordhoff's California.

SANTA BARBARA,

With its unexcelled climate, magnificent scenery, numerous charming drives and delightful sea bathing, offers

UNEQUALLED INDUCEMENTS—

To those in search of

—HEALTH AND PLEASURE.

For terms and reservations, address

CHAS. C. WHEELER, Prop'r.

Telegraphic address, "Hotel Arlington."

SAN MARCOS HOTEL,

Santa Barbara,

CALIFORNIA.

RATES REDUCED TO $2.50 PER DAY.

The Hollister Estate assures the public that the house will be kept up to its usual standard of a STRICTLY FIRST-CLASS HOTEL.

WILLIAM WYLES, Manager.

ST. CHARLES HOTEL,

216 N. Main St., Los Angeles, Cal.

ON THE EUROPEAN PLAN.

First-class restaurant attached. Newly furnished. Single rooms (all outside). Full-sized beds. TEN DOLLARS per month, or 50 cents and upwards per night.

E. REID, Lessee.

A SUCCESSFUL CHANGE

"THE CLIFTON,"

At the corner of Fort and Temple streets, under the new management, is now the best private hotel in the city. The rooms, both single and en suite, are large, sunny and well-furnished, and its table unequaled in the city. The kitchen is under the direct management of the famous chef, F. de Russie Smith, a cook of 35 years' experience, and in that capacity has served both Grant and Garfield; has also been chief cook on Pacific and Atlantic Ocean steamers, and was a chef in the Union Pacific dining-car service for six years. Its convenience to business adds greatly to its popularity.

Breakfast, 6:30 to 8:30. Lunch, 12 to 2. Dinner, 6 to 8.

Summer rates now in force. Hot and cold baths free to guests. 4-6

Unclassified.

The Ladies of Los Angeles

And vicinity are invited to attend a

DECORATIVE ART RECEPTION!

—AT THE—

"DOMESTIC" ROOMS,

207 South Spring St.,

NEAR THIRD.

Opening Thursday, March 21,

And continuing about one week. Ladies interested in artistic

EMBROIDERY AND NEEDLEWORK

Cannot afford to miss this rare opportunity for examining a large variety of Art Needlework, the handsomest ever shown on the Pacific Coast. The exhibition is free. The Art Draperies are not on sale.

HOMES! HOMES!

Finest Quality of Fruit Lands, near Los Angeles, at Reasonable Prices and on Liberal Terms to ACTUAL SETTLERS.

Eight thousand acres now subdivided (17,000 acres in all), in San Fernando Valley, from 8 to 12 miles from the Plaza, into 5, 10, 20 and 40 acre tracts, ranging from $25 to $150 per acre, and on such liberal terms that anyone can own a home. A fruitful soil easily cultivated, a healthy and delightful climate, excellent schools and churches, two railroads, with Los Angeles markets for everything raised on the farm, these lands offer inducements to settlers that cannot be duplicated. Also a stock range of 1250 acres, only 4 miles from city limits, at a very low figure. Can be subdivided into two or three ranges. For maps, prices and terms apply to

Providencia Land, Water and Development Co.,

Rooms 5 & 6, Bryson & Bonebrake Block.

YAMATO.

—GENUINE—

JAPANESE STORE,

Has reopened with a new stock of

All Kinds of Fancy Goods!

CHEAPEST PLACE IN THE CITY.

Bamboo Work Made to Order.

68 1-2 S. MAIN ST.

Come and buy some of my fine Japanese Teas, the best ever imported.

Real Estate.

A POINTER!

Take the Los Angeles and Vernon street cars at any point near First street, on Los Angeles or San Pedro streets. Thirty minutes' ride south will take you to the

NADEAU ORANGE TRACT,

On Central ave., near Jefferson st.

There you will find the finest residence tract in the city for the money. It lies high and dry, on a principal thoroughfare, and is covered with orange, apple and other fruit trees in good bearing condition. $60,000 worth of lots sold in the last 15 months, in spite of dull times and "busted boom." Fifty families are now living on the tract, and new houses are going up every week. PRICES are lower than the lowest. Just think of it! A large lot, 50x125 feet, close to street cars, for $320, $390, $440, according to location. TERMS the easiest known. The first payment is only $25, and after that the entire balance is made payable at $10 per month, interest added.

HOUSES already built on some of the lots are for sale at cost. You can buy a lot with a new three-room house, neatly painted and papered, for $350 to $760. Make a payment as large as you can when papers are made out, and pay balance at $15 per month with interest. WATER FREE. We have a large number of bored wells, with pumps complete, scattered through the tract, located on lots reserved from sale. We guarantee you pure water FREE until your lot is paid up, if contract is complied with.

Why, then, pay rent? The rent you pay for a small house will in a short time buy you a home of your own. If you are a single man, these monthly payments will enable you to save money and perhaps teach you economy and industrious habits.

Maps, price lists and full information given by B. HEMUS, agent at the tract, or

A. L. TEELE,

General Agent,

Cor. Fort & Second Sts.

Auction Sales.

GENERAL AUCTION

—AND—

COMMISSION HOUSE.

Beeson and Rhoades,

119 & 121 W. SECOND ST.,

Between Spring and Fort.

AUCTION, STORAGE & COMMISSION.

Peremptory Sales of New and Second-hand Furniture

Tuesday, Thursday and Saturday of This Week,

AT 10 A.M. AND 2 P.M.

Liberal cash advances made on consignments.

Outside sales made on application.

BEN O. RHOADES,

AUCTIONEER.

AUCION SALE!

—OF—

FINE FURNITURE

And Household Goods.

Beeson & Rhoades Will Sell,

AT DWELLING,

NO. 17 CASTELAR STREET,

JUST OFF TEMPLE,

On Wednesday, March 27th,

Commencing at 10 a.m., sharp,

The entire contents of this well furnished house, consisting of fine bedroom sets, marble-top tables, chairs, bed clothing, carpets, curtains, fine parlor set, silverware, dishes, and, in fact, everything in said dwelling.

Goods nearly new and first class. Everybody invited and sale without reserve.

BEN. O. RHOADES,

Auctioneer.

If any dealer says he has the W. L. Douglas Shoes without name and price stamped on the bottom, put him down as a fraud.

W. L. DOUGLAS

$3 SHOE FOR GENTLEMEN.

Best in the world. Examine his $5.00 GENUINE HANDSEWED SHOE. $4.00 HAND-SEWED WELT SHOE. $3.50 POLICE AND FARMERS' SHOE. $2.50 EXTRA VALUE CALF SHOE. $2.25 WORKINGMAN'S SHOE. $2.00 and $1.75 BOYS' SCHOOL SHOES. All made in Congress, Button and Lace.

W. L. DOUGLAS

$3 SHOE FOR LADIES.

Best Material. Best Style. Best Fitting. If not sold by your dealer, write W. L. DOUGLAS, BROCKTON, MASS

THE MASSACHUSETTS

Boot and Shoe House,

23 WEST FIRST ST.,

SOLE AGENTS FOR LOS ANGELES.

TEACHERS' INSTITUTE!

The Los Angeles County Teachers' Institute will be held in Los Angeles April 1st to 5th, inclusive. The sessions for section work will be held in Assembly-room, Normal School Building; at Turnverein Hall, and at Masonic Hall, 29 South Spring street. General assembly every afternoon in Turnverein Hall from 1:30 to 4:30.

All interested in the work of the public school are cordially invited.

W. W. SEAMAN, Cor. Sec.

Fort St. Paving.

Property owners on FORT STREET, between Temple and Sixth, are hereby notified that the assessments for paving are due and payable IMMEDIATELY, at the office of the Bituminous Lime Rock Paving and Improvement Company, No. 134 W. Second st.

G. A. DOBINSON, Secretary.

THE LOS ANGELES OPTICAL INSTITUTE

131-133 S. Spring st., L. A. Theater Bldg.

N. STRASSBURGER,

SCIENTIFIC OPTICIAN.

Testing of eyes free. Grinding of lenses to order a specialty. No peddlers employed. I use my own name only. Absolute perfect fitting guaranteed where glasses are required.

Jacoby Bros.—Clothing.

DRY GOODS FAKIRS

In the Clothing Business!

Every honest, legitimate merchant always holds a feeling of unmitigated contempt towards such schemers and fakirs that live by their wits and fatten upon the incredulity and ignorance of the public. Certain Dry Goods fakirs in this city are attempting today to sell Clothing, and attempt to make the public believe they are being robbed by the Clothing Stores of this city. Without desiring to give those would-be merchants too much notoriety, we cannot refrain from exposing

A Few Dry Goods Store Lies!

They advertise in yesterday's papers that the old fogies wanted prices that prevailed in the days of "49," and then offered the following baits to the public:

"A line of Boys' Suits at $2.49"—this is the fakirs price.

We sell this week, and have sold for the wast two weeks, BOYS' SUITS AT $2 is honest, legitimate goods—no auction trash, such as is found in Dry Goods stores.

They offer another line of Men's Dark Frock Suits at $7.19, and they impudently assert hat Clothing Stores want $15 for these goods.

Mark the Lie!

WE sell Men's Dark Frock Suits at $6.50, and warrant every suit to be first-class at the price. We dislike to notice these merchants who fatten on the refuse of auction houses, but only desire to expose their willful lies.

JACOBY BROS.,

RETAIL DEPARTMENT

121, 123, 125, 127 Temple Block, N. Main St.

Cigars.

LOZANO PENDAS & CO.'S

"WEBSTER!"

HAVANA CIGARS.

A Delightful Smoke. All Havana Tobacco.

The high standard and acknowledged superiority of all goods manufactured by LOZANO PENDAS & CO. is sufficient guarantee as to the quality of the

"WEBSTER,"

Both as to grade of tobacco and workmanship, they being recognized throughout the United States as manufacturers of the highest grade of Havana Cigars in Havana and America.

GUNST HAVANA IMPORTING COMPANY,

SPECIAL AGENTS,

No. 13 S. Spring St., Under Hotel Nadeau, Los Angeles, Cal.

Real Estate.

SIMI RANCHO!

Cheap Lands. Good Lands. Prices and Terms to Encourage Settlers.

So much has been said and written about the high prices for ordinary farming and fruit land in Southern California that many Eastern people think that no good land can be had at less than $200 per acre in any good locality. But if you will call at the headquarters of Simi Land and Water Company you will find that you can buy well watered stock ranges at $5 to $15 per acre, and every one of these ranges contains more or less good farming land. You can buy first-class valley lands for $30 to $75 per acre, and small tracts of 10, 20 or 40 acres, for fruit farms, at about the same price. Colonies who want from 1000 to 5000 acres can be placed on fine lands, suitable for dividing among their members, at $25 to $40 per acre. This company cares nothing for booms, and asks no inflated prices for their lands. We own nearly 100,000 acres, and have a perfect and undisputed title. The object is to furnish good lands, to actual settlers, at prices within reach of any who can buy land at all, and on terms which will enable men of moderate means to acquire homes in an attractive and healthful part of Southern California. We do not claim to have the best land in the state, and at present are not directly on a railroad, but expect to be before long. But we do claim to offer better land and more advantages and on easier terms of payment than any other place that has been brought to our notice. It will cost you nothing but a postal card to get detailed information about these lands. If you want a farm or a stock range write or call at 19 West First street, Los Angeles, and ask about the Simi ranch.

TO CAPITALISTS.

For a short time we offer for sale the famous "Las Penasquitas" ranch sixteen miles from San Diego city, comprising about seven thousand acres, fenced and cross-fenced. One thousand acres of it produces annually a heavy volunteer crop of oats.

Most of the land is smooth and suitable for vineyards. The adjoining town and valley of Poway are producing the finest raisin grapes in the State, free from all disease.

Never-failing springs supply water for stock, irrigation and domestic use.

The improvements consist of a large fifteen-room ranch house, large barn, carriage, tool and chicken house, corrals, etc.; also orchard of two hundred and fifty bearing orange trees filled with fruit, also pear, peach, prune and olives in bearing; vineyard of two varieties of grapes in full bearing; rare plants surround the house and grounds.

For stock purposes this ranch can be made to pay large interest, and when subdivided will give immense opportunities.

The place is offered as a whole for $25 per acre all through, or a three-fifths interest will be sold at a slight advance.

Apply to

Francis Bates, Room 12, 133 West First St,

Or to Collier & Abbot, Riverside, Cal.

Lumber.

CLARK & HUMPHREYS,

Lumber Dealers,

SAN PEDRO ST.,

NEAR SEVENTH,

Are selling lumber at the following prices, owing to the removal of the San Pedro-street railroad:

Rough Oregon Pine, $20 M.

Rough Redwood, $20 M.

No. 1 Humboldt Shingles, $2.25 M.

Surface Lumber at Accordingly Low Prices.

P.O. Box 1235. Telephone 178.

Real Estate.

PERRIS VALLEY!

Cheap Lands, with Growing Crops, from $30.

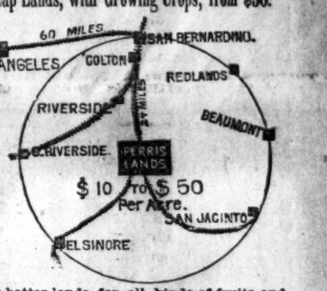

No better lands for all kinds of fruits and agricultural purposes. Call and get maps, excursion rates and full particulars. Apply to

F. MACPHERSON,

21 North Spring Street, Los Angeles,

J. J. MENZIES,

Rooms 18 and 19, California Bank Building,

Or to NANCE & KNIGHT, Perris, Cal.

SPECIALS.

PEARL STREET, between Eighth and Lincoln, 61x225, per foot	$ 100
FORT STREET, between Fifth and Sixth streets, 60x165 per foot	350
LOS ANGELES STREET, between Sixth and Seventh streets. House 7 rooms, hard finish; lot 50 feet front, per foot	170
EIGHTH STREET, corner of Union avenue, 60x117, to alley	2000
ADAMS STREET, near Figueroa, 64x165	2100
HOPE STREET, west side, south of Pico street, 93x155, to alley	4500
GARBOLINO TRACT, San Francisco street, 40x140, to alley	350
WOLFSKILL ORCHARD TRACT, Ruth avenue near Fifth street. New house of 8 rooms and one of 3 rooms, both hard finish. Near new Southern Pacific depot. A bargain for a few days	2300

Above are a few of the many BARGAINS we have on our list. For these and many more see

POMEROY & GATES,

16 Court St., Opp. Courthouse.

HOLLYWOOD.

FOR SALE IN

Tracts of 1 to 10 Acres,

AT LOW PRICES

To Parties Who Will Improve

Hollywood has no frost, fine soil, pure water, no irrigation required; fine view, two railroads—very desirable for a home.

FREE PASS on Cahuenga Valley Railroad for one year to parties building at Hollywood

Also my former residence of 11 rooms, with modern improvements, large barn, etc., 225 Hill st., between Fourth and Fifth; will sell at a bargain, as I intend to remain at Hollywood.

Also 23 acres choice land near Seventh-street Park, inside city limits, desirable to subdivide. Must be sold.

Also 32 acres choice alfalfa land, 6 miles from Los Angeles; will exchange for city property.

Terms easy. Call on me at 34 N. Spring st.

H. H. WILCOX.

PACIFIC OPTICAL INSTITUTE — SCIENTIFIC — THE ONLY RELIABLE OPTICIANS — GUARANTEE

No. 18 South Spring Street.

MARSHUTZ, THE OPTICIAN, MANAGER.

PASADENA NEWS.

THE COLE RAPID TRANSIT DESIRES AN ENTRANCE.

Important Meeting of the Board of Trade—An Amendment—Change of Administration — Raymond Notes—Local and Personal Matters.

PASADENA, March 26.—[Correspondence of THE TIMES.] The Board of Trade met this afternoon in regular session. As no meeting had been held for two weeks, a large number of the board and many citizens were present.

Capt. Cross, representing the Los Angeles and Glendale railroad, was present and had his petition asking for a franchise to enter the city read. On motion of C. C. Brown it was decided that the board use its influence with the City Council to obtain the right of way through an alley between Raymond and Fair Oaks avenues south. As the subject was very important, many questions were asked of Capt. Cross, all of which he answered briefly and to the point. The new road would be called the Los Angeles, Glendale and Pasadena railroad, and if the right of way could be secured at once, trains would be running and the road opened by July 1st.

A communication from the secretary of the East Los Angeles Board of Trade, asking the coöperation of this board for the construction of a boulevard between the two cities, was read. Mr. Brown said that several private citizens of Los Angeles would help join in the enterprise, and if the thing was well advertised sufficient money could be obtained to build it. It was shown that the allotment to this city in the past had been somewhat limited, and it was thought the Board of Supervisors, after doing such little work for Pasadena, could be induced to make a larger allowance to apply on the proposed boulevard. A committee, consisting of Messrs. Tebbetts, O'Neill and McDonald, was appointed to confer with the gentlemen.

A communication from the Los Angeles Chamber of Commerce, in the shape of a bill amounting to $5 for expenses in the formation of the Southern California Chamber of Commerce, was read and ordered paid. Adjourned.

AN AMENDMENT.

At the session of the City Council yesterday afternoon it was decided to reinforce the license ordinance, which provides certain sums of money to be paid for carrying on the various kinds of business. The ordinance has not been in force for over three months, and when brought up again will be amended to a great extent, so as to make the new amounts to correspond to the times. The Marshal has been so instructed.

CHANGE OF ADMINISTRATION.

Everything was confusion around police headquarters this morning. The sudden transition was caused by the removing of the effects of the recently-resigned Marshal to make room for his successor. D. R. McLean has entered upon his duties, and, with hope in the bottom of the box, expects to make some radical changes in police affairs. Meantime the large amount of petty thieving affords an excellent chance for some one to distinguish himself.

RAYMOND NOTES.

The last excursion of the season at the big caravansary arrived at 1:30 this afternoon.

The Mexican excursion arrived in the Pullman can Capitaño at 2 o'clock this afternoon. The tourists filled three 'buses.

The grounds at the hotel never looked lovelier than at present, and the bright weather reveals each day some new and choice bud.

Tonight the grand reception to the tourists who had gone down on a trip through Mexico took place. The ball was given in Music Hall and was well attended. The order of dances was as follows: Lanceros, quadalajara, quadrille, fandango, cholula, puebla pulque, Ixtacchenati, lanceros, Popocatapetl, Chihuahua, Esperanza and Buenos Noches. Each number was enjoyed.

Every team at the Raymond livery stables was hired out by 2 o'clock this afternoon, which goes to show that eastern people love the open air in conveyances.

TIED TO A WHIPPING POST.

Probably one of the most amusing sights which attracted the attention of the writer was witnessed Sunday afternoon. The Earl Fruit Company, which is now doing considerable orange packing, has a score of Chinamen at work, whose tents and worldly effects are heaped promiscuously alongside of the Commercial warehouse. While passing by in a conveyance I noticed three of the Celestials pick up one of their number, who they tied to a post with a number of strong cords. The arms were first securely fastened to the post, then the limbs and lastly the shoulders. After having thus posed him as a model, they commenced beating the fellow with heavy clubs and light orange switches. The half-frightened heathen yelled something like murder, but the lash descended as shrieks of "Oi i Ki" rent the air. After just such torture, lasting about a half hour, the culprit was released—who at once retired sheepishly to his tent. The writer afterward was informed the Celestial had been playing fan-tan on a wager. It certainly looked cruel sport.

LOS ANGELES, PASADENA AND GLENDALE.

The Los Angeles, Pasadena and Glendale Railroad which seeks an entrance into this city is another of the forces which go so far in building up the industries of a town. This makes the third petition for a franchise to enter the city within a week. The above road is the Cole & Roger plant, a great portion of which is built and right-of-way obtained to a point on Mission street, South Pasadena. Speaking to one of the attorneys for the right-of-way I learned that this afternoon the Washburn property near the Raymond had been purchased, which gives the road entrance into the lower portion of the city in a northerly line and adjacent to the tracks of the great Santa Fé. From the Raymond it is proposed to cross the Altadena track and continue northward, the track to be laid in the alley, midway between Fair Oaks and Raymond avenues to Kansas street. At the corner of Raymond and Kansas street the station would be located on lands owned by F. G. Wooster. This seems to be a very direct route, out of the way of pedestrianism as wagon traffic, and touching the business center at the right point. If [illegible] the residents in the lower portion of town could easily reach the depot with their mails, and as the road will be very prompt, could be very extensively patronized afterward. It is proposed to commence the construction within 30 hours after the granting of the franchise, and complete it before fall. Hourly trips will be made to the business center of Los Angeles from 6 a.m. to 10 p.m. each day, and later on theater night. Capt. John Cross, the representative of the company, only asks the right of way and franchise from the city trustees over the property between Kansas and Vineyard by means of an alley. There seems to be little doubt but that the road will be built, and at 35 cents a round trip everybody can go to the City of the Angels and return.

LOCAL BUDGET.

Perhaps it is unknown to many Pasadenians, but nevertheless true, that the 30th day of April is a national holiday. It is the occasion of the centennial anniversary of the inauguration of the immortal George Washington.

The directors of the Lake Vineyard Land and Water Company meet in regular session on next Monday afternoon.

Rev. M. M. Bovard of the University of Southern California will meet the citizens and Board of Trade of this city at the Carlton parlors tomorrow afternoon at 3 o'clock to talk over the observatory project.

The first anniversary meeting of the Board of Trade will be held on the last Tuesday of April.

The Nelson Vaudeville Company will be the attraction at the Grand Opera-house tomorrow afternoon and should draw a crowded house.

Camilla Urso drew an audience too small to be reduced to writing at the opera-house last evening. The concert was poorly advertised.

Over 1000 tickets have been sold for the *Queen Esther* performances. As "Mordecai" says to the Queen, so say I, "Go."

C. M. Rankine, book-keeper for E. White, Son & Co., stole a base on his numerous friends yesterday and went down to Los Angeles where he came in home with Miss Laura M. West of this city. Mr. Rankine will now try and solve the enigma, "Is Marriage a Failure?" Success.

PERSONAL.

Miss Eloise Marsh of Los Angeles, who has been visiting friends in this city for the past two weeks, returned home yesterday. While here she made many warm friends.

Mrs. F. A. Pattee of San Diego lunched at the Raymond today noon.

F. D. Goodhue returned last evening from Mexico. Mr. Goodhue is one of the society leaders at the Raymond.

Mrs. Charles Kilgore and Mrs. Ephraim Longyear have gone rusticating to Santa Fé Springs for a week.

Joe Poheim, The Tailor.

I will make suits to order at a genuine reduction of 10 per cent. to my original price of 25 per cent., this reduction to continue for 60 days only. 49 and 51 South Spring street, 233 North Main street.

The Quaker Restaurant,

Formerly of 23 Temple street, has removed to more commodious quarters at 146 South Spring street, where all old patrons as well as new ones, are cordially invited to come. Remember that we set the best table in the city for 25 cents.

Handsome Residence

For rent, corner Main and Eleventh streets. Nine rooms, all modern improvements; nice large lawn; low rent. Inquire at room 3, Opera-house building. 28

SEE THE FINE $40 WATCH sold by Hollingsworth in clubs at $1 per week in installments. 30 South Spring street.

Mme. D. Mead, Dressmaker,

Rooms 47 and 48, New Wilson block, opposite Nadeau Hotel.

THE NEW STEAMER HERMOSA makes regular trips to Catalina. See schedule.

BREAKFAST AND LUNCH GOODS, Sauces, Pickles and Relishes, domestic and imported Fancy Groceries, at Donahue's Grocery House, 205 South Spring street.

ROBERTSON'S PHARMACY, Los Angeles Theater. Prescriptions carefully prepared.

TRY OUR BLEND COFFEE. C. B. Donahue, 205 South Spring string.

CATALINA FOR PLEASURE, fishing, boating, bathing and hunting.

HÆMONY FOR RHEUMATISM. For sale only at 143 East First street.

Children Cry for Pitcher's Castoria.

Homœopathic Physicians.

S. S. SALISBERY, M.D., HOMEOPATHIST. Office, rooms 11 and 12, Los Angeles Bank building, corner First and Spring sts. Residence, 533 S. Pearl st. Office hours, 11 to 3; hours at residence, till 8 a.m., 7 to 8 p.m. Telephone Nos.: Office, 597; residence, 577.

J. MILLS BOAL, M. D. BRYSON-Bonebrake block, 53 S. Spring st., cor. Second; rooms 1, 2 and 3; hours, 11 a.m. to 3 p.m.; telephone, 135; at office day and night.

DR. MARY F. MUNSON, 211 W. Third st. Static Electricity for chronic diseases a specialty. General practice. Telephone 948. 4-11

A. S. SHORB, M.D., HOMEOPATHIST. Office, 132 N. Main st., Mascarel block. Residence, corner San Pedro and Adams sts. Office hours, 11 to 12 a.m., 1 to 4 p.m. Telephone No. 82.

DRS. BEACH & BOYNTON, OFFICE, 37 N. Spring st., Los Angeles, Cal. Office hours, 8 to 12 m., 1 to 4 and 6 to 8 p.m. Dr. Boynton's residence, 735 Olive st.

WREDE & BJEHLER, HOMEOPATHIC PHARMACY, 143 E. First. Telephone 721.

HOMEOPATHIC PHARMACY—PHYsicians' supplies a specialty. A. D. WELLS (successor to Dr. I. B. Bolton), 339½ S. Spring st. 4-7

MRS. H. TYLER WILCOX, M.D., 712 Temple st.; electricity, static, used.

Dentists.

ADAMS BROS., DENTISTS, NO. 23 S. Spring st., rooms 4 and 5; gold fillings from $2 up; amalgam and silver fillings, $1; painless extraction of teeth by air or gas, $1; teeth extracted without gas or air, 50c; best sets of teeth, from $8 to $10. By our new method of making teeth a mistfit is impossible. All work guaranteed. Teeth extracted without pain a specialty. Office hours from 8 a.m. to 5 p.m.; Sundays from 10 a.m. to 12 m.; night calls answered at office.

REMOVED.

DR. L. W. WELLS, COR. SPRING AND First sts., Wilson block; take elevator. Teeth filled painlessly. Gold crowns and bridge work a specialty. Teeth extracted without pain.

NO DEATH! NO PAIN! NO GAS! no chloroform! Painless extraction by the Dental Electric Vibrator, at STEVENS'S DENTAL ROOMS, 18 and 10 Schumacher block, 7 N. Spring

DENTAL INSTITUTE—CORNER SPRING AND TEMPLE ST.. Set of teeth, $5; gold filling, $2; amalgam, 50c; extracting, 25c. Regular graduate in constant attendance.

DR. C. V. BALDWIN, DENTIST, 29½ S. Spring st.

Architects.

C. F. KYSOR. JNO. A. WALLS. OCTAVIUS MORGAN.

KYSOR, MORGAN & WALLS, ARCHITECTS, rooms 1, 2 and 3, No. 36 1-2 S. SPRING.

DORN & SLOCUM, ARCHITECTS. Offices No. 55 and 56 LANFRANCO BLOCK, No. 118 N. Main st. 12-9

J. C. NEWSOM, ARCHITECT, ROOMS 33 and 34, Bryson-Bonebrake block, corner Spring and Second sts.

CHARLES W. DAVIS, ARCHITECT, rooms 3 and 4, DOWNEY BLOCK, Los Angeles.

J. W. FORSYTH, ARCHITECT, NO. 118 N. Main st., LANFRANCO BLOCK.

JOHN C. PELTON, JR., ARCHITECT, WILSON BLOCK, No. 34 W. First st., room 25.

W. O. MERITHEW, ARCHITECT, BARKER BLOCK, S. Spring st., near Fifth.

W. R. NORTON, ARCHITECT, 33 S. SPRING ST.

S. I. HAAS, ARCHITECT, 14 NORTH SPRING ST.

Oculists and Aurists.

F. P. HOY, M.D., OCULIST AND AURIST, late with Dr. Roosa and Dr. Norton of New York. Treats the eye and ear exclusively. Office hours: 10 a.m. to 4 p.m., 7 to 8 p.m. 39 N. Spring st., over People's Store.

DR. W. W. MURPHY, OCULIST AND Aurist, 107 S. Spring st., Hollenbeck block, Los Angeles. Office hours: 9 a.m. to 12 m., and 2 to 4 p.m.

DR. A. F. DARLING, OCULIST AND Aurist. Office hours: 9 a.m. to 4 p.m., 7 to 9 p.m. Hollenbeck block, 25 Main st.

Educational.

WOODBURY'S BUSINESS COLLEGE AND SHORTHAND AND TYPEWRITING INSTITUTE, No. 359 S. Spring st. Los Angeles, Cal.

SESSIONS DAY AND EVENING.

For particulars call at office or address F. C. WOODBURY, Principal.

SOUTHERN SCHOOL OF ELOCUTION AND ORATORY, 630 S. Fort St. PROF. J. WHITEHORN, Instructor.

LOS ANGELES CONSERVATORY OF Music, 406 S. Main st. Every advantage for a course in vocal, piano, organ and orchestral music, art, elocution and languages. MRS. EMILY J. VALE PYNE, President.

HERR ARNOLD KUTNER, TEACHER of the German language and literature by the natural method. Office 337 S. Spring st., between Fourth and Fifth. P. O. BOX 1803.

LOS ANGELES BUSINESS COLLEGE and English Training School, 38, 40 and 42 S. Main st., near Second; 6 experienced teachers; complete courses of study. D. B. WILLIAMS, Principal.

SHORTHAND, TYPEWRITING AND TELEGRAPHY taught; day and evening; typewriters bought sold and rented. 24 W. First st. LONGLEY & WAGNER. 13

MRS. JIRAH D. COLE WILL RECEIVE pupils for vocal culture every Monday, Wednesday and Friday, at her room, 121, Bryson & Bonebrake block.

MRS. NORA DORN MAYHEW WILL open a select Kindergarten at No. 9 Bonsallo ave., March 25. 4-18

LUDLAM SCHOOL OF ORATORY—580 S. OLIVE ST.

Physicians.

DR. J. ADAMS, PHYSICIAN AND Surgeon. In charge of medical and surgical dispensary. Chronic diseases a specialty. Special attention given to the treatment of all female diseases, both medical and surgical. Office hours: 10 a.m. to 12 m., 2 to 4 p.m.; Sundays, 10 a.m. to 12 m. Office, 220 N. Main st., opposite the St. Elmo Hotel. Residence, 1612 S. Main st.

DR. L. GOLDSCHMIEDT, General Practicing Physician and Surgeon (Late of New York City). Office, 23 S. SPRING ST., room 12; Tel. 1019. Residence, Emerson, 415 S. Olive st.; Tel. 1054. DISEASES OF WOMEN & CHILDREN A SPECIALTY.

DR. WALTER LINDLEY HAS REmoved his residence to 40 Ottawa st., between Tenth and Eleventh sts., one-half square west of Pearl st. Office, 237 S. Spring st. Office hours, 2 to 4 p.m. Telephone, office, 478; telephone, residence, 42.

DR. C. E. CLACIUS HAS REMOVED his office from 75 N. Spring st. to 41 S. Spring st.; office hours from 11 a.m. to 2 p.m. Specialty: Sexual and skin diseases and chronic diseases in general.

DRS. SEYMOUR AND DOUGHERTY, Office No. 23 S. Spring st.; open from 9 a.m. to 4 p.m. Telephone 515. Dr. Dougherty's residence, Wesley ave., University; may be reached by the public telephone.

DR. WEST HUGHES, FORMER RESIdent Surgeon to the New York Hospital; surgery and diseases of the nose, throat and chest. 75 N. Spring st. Hours, 9 to 12, 2 to 5. Tel. 1026.

DR. J. W. HUPFELD, LATE OF NEW York, office Lincoln Hotel, cor. Hill and Second sts. Hours 10 to 12 and 3 to 6. Telephone 1019. Residence 112 Ellis ave.

DR. J. H. RENEBOME, LATE PRESIdent Surgeon German Hospital, San Francisco. Office and residence, The Lindley, 215 W. Sixth st. Hours, 1 to 3 p.m. 31

DR. WILLIAM DAWSON MAKES A specialty of rheumatism and all nervous diseases; private baths, massage and Swiss treatments. NO. 30 MAYO ST.

DR. J. H. JOHNSON, PHYSICIAN AND Surgeon, 223 S. Spring st. Telephone 827. 18

DR. BROWN, OFFICE 115 W. FIRST st., opposite the Nadeau. Specialties all private diseases and diseases of women.

DR. JOHN B. WOOD. TELEPHONE 796. Skin diseases. Office, 44 1-2 S. Spring st. Residence 19 Nevada st. 18

DR. CHARLES DE SZIGETHY, OFfice and residence, 313 S. Main st. Telephone 1056.

DR. KANNON, VISITING PHYSICIAN Sisters' Hospital, 7½ N. Main st., rooms 1, 2 and 3. Telephone 116.

DR. C. B. PUTNAM, PRIVATE AND chronic diseases. Office, First and Spring. 4-9

DR. GEORGE L. COLE, OFFICE 242 N. Main st. Telephones 921 and 924.

Specialists.

RUPTURE PERMANENTLY CURED —The undersigned is a graduate from the best medical college in Germany, where he made the study of the cure of Rupture, Hernia and Varicose Veins, a specialty, and has effected for persons so afflicted who have placed themselves under his care a sure and permanent cure. He manufactures Trusses himself, which are made to fit each case after personal examination. The liniments used are from his own secret formula. The following testimonials speak for themselves:

"Santa Barbara, Aug. 13, 1888.—The bearer, Joseph Fandrey, has made several Trusses for Hernia very satisfactorily, and we would recommend him to surgeons requiring such service. Respectfully, R. F. Winchester, M. D., S. B. P. Knox, M. D., C. B. Bates, M. D., J. Marks, M. D., W. A. Williams, M. D., Marcia Gilmore, M. D."

Permanent address, Santa Barbara, Cal. JOSEPH FANDREY.

DR. GEAN, WHO FORMERLY PRACtised for 6 years as Chinese physician and surgeon in a large Hong Kong hospital, has now come to this city. The Doctor makes a specialty of head, throat, lungs, liver, stomach and womb troubles, cholera and piles, etc. All sick are cordially invited to call at his office, No. 111 UPPER MAIN ST. P.O. Box 666.

DR. WONG, THE WELL-KNOWN AND practised Chinese physician and surgeon, makes a specialty of all the various diseases of the body, head, throat, lungs, liver, stomach, blood, womb troubles, neuralgia, piles, etc. Consultation free. All sick are invited to attend. No. 125 UPPER MAIN ST., P. O. Box 1527.

MASSAGE AND ELECTRICITY. Mrs. C. Anderson, electrician, treats paralysis, rheumatism and all nervous diseases; also cures the most obstinate cases of diseases of women. Office, 263 S. SPRING ST., room 6.

DR. WONG HIM, CHINESE PHYSIcian and Surgeon, makes a specialty of and cures head, throat, stomach, blood, etc., 117 UPPER MAIN ST. P. O. Box 502.

MRS. PARKER, LIFE-READING Clairvoyant; consultation on business, lawsuits, mineral speculations, love, absent friends, marriage, etc. 28 S. Spring st., room 15; 9 a.m. to 6 p.m.

MRS. L. HOPKINS, BUSINESS AND Test Medium, 415 E. FIRST ST. 4

MRS. JOHNSON, CARD READER; ladies only. Rear 225 S. SICHEL ST., E. L. A. 4-20

MRS. LENSBERG, MEDIUM, NO. 11 N. Bunker Hill ave.; 9 to 6:30.

Attorneys.

H. H. HEATH, ATTORNEY AND counselor-at-law. Rooms 28 and 29, Bryson-Bonebrake block, Los Angeles, Cal. All business will receive careful and prompt attention; divorce obtained without unnecessary publicity; collections made; probate business solicited. 1

GEORGE I. COCHRAN, ATTORNEY-at-law. Commissioner for taking affidavits for use in Ontario, Canada. 61 Temple block, Los Angeles, Cal.

S. V. LANDT, ATTORNEY AND counselor at law, office over Los Angeles National Bank, corner First and Spring sts.

DIVORCE AND CRIMINAL LAW A specialty; advice free. W. W. HOLCOMB, attorney, 11 Temple st., room 12.

J. L. MURPHEY, ATTORNEY, ROOM 6, Baker block. Telephone 912.

J. H. CALL, ATTORNEY; LAND LAW a specialty. Rooms 6 and 7, Murrieta block. 1-14

Unclassified.

NEW HOUSE.

Wagon Material, Hard Woods, Iron, Steel, Horseshoes and Nails, Blacksmith's Coal and Tools, Cabinet Woods, Etc., Etc.

John Wigmore & Co., 13 and 15 S. Los Angeles St.

FISTULA Treated without the use of the knife or detention from business; also all other diseases of the rectum. Cure guaranteed. C. EDGAR SMITH, M.D., graduate Cleveland Homeopathic Hospital College, 1874. Assistant in 1876 to N. Schneider, Dean and Professor of Surgery in Cleveland College; also Surgeon of L. S. & M. S. R. R. Removed to corner Main and Seventh streets Robarts block, Los Angeles, Cal. References given. Consultation free. Send for pamphlet. Office hours, 9 a.m. to 4 p.m. Sundays and holidays excepted. PILES.

A Speedy Cure Warranted.

DR. BELL'S GERMAN EXTRACT cures all private, syphilitic, chronic, urinary skin and blood diseases, female complaints, and all such diseases as are brought about by indiscretion. $1. Dr. Bell's French Wash cures all private diseases, blood poison, old sores and ulcers. G. & G. in 2 or 3 days. $1. No preparation on earth equal to it. For sale only at the Berlin Drug Store, 405 South Spring st., Los Angeles, Cal.

EAGLE STABLES, 30 SOUTH FORT STREET.

Good Teams at Reasonable Rates. Telephone No. 245. W. F. WHITE, Proprietor.

Classified Business Directory.

Abstract and Title Company.
THE ABSTRACT AND TITLE INSURANCE COMPANY, N. W. cor. Franklin and New High.

Art School.
SCHOOL OF ART AND DESIGN, 205½ S. Spring.

Art Stores.
CHAS. F. SLOANE & CO., 220 S. Spring.

Auctioneers.
MATLOCK & SON, 156 S. Spring.
DAN J. COLTON & CO., 202 S. Spring.

Attorneys-at-Law.
F. JORDAN, room 3, Wilson block.
SAMUEL B. GORDON, rooms 14 and 15, University building, New High.
WEED S. CHELF, room 20, Law building.
WILLIAMS & PARKS, Attorneys-at-Law, cor. Temple and New High.
HUGH J. & WM. CRAWFORD, room 22, Law building, cor. Temple and New High.
ALLEN & MILLER, Bryson-Bonebrake building, rooms 26 and 27.
THOMAS J. CARRAN, Lanfranco building, room 45.
CORNELIOUS F. CRONIN, Lanfranco building, room 40.
LEON F. MOSS, Temple block, room 28.

Boots and Shoes—Retail.
MEYER LEWIS & CO., 101 and 103 N. Spring.
CUSTOM BOOT AND SHOE MAKER, JOHN FORBES, 417½ S. Spring.

Bakeries and Restaurants.
VIENNA BAKERY AND LUNCH, 3 N. Spring
TWO BROTHERS, 20 E. Second.
HOME BAKERY, 407 S. Spring.
GARDNER'S, 12 S. Spring.
MRS. E. C. FREEMAN, 407 S. Spring.

Books and Stationery.
EDWARDS & MERCER, 12 W. First.
LAZARUS & MELSER, 111 N. Spring.
Books bought, sold and exchanged at JONES'S BAZAAR, corner Second and Main.

Billiard Parlors—(No Bar.)
W. F. BALL, 10 N. Spring.

Clothing—Retail.
LONDON CLOTHING COMPANY, Harris & Frank, proprietors, cor. Spring and Temple.
WHITE HOUSE CLOTHING COMPANY, cor. Spring and Franklin.
MULLEN, BLUETT & CO., cor. Spring and First.

Commission Houses.
KENNEDY & CO., 116 W. Sixth. Tel. 1044.

Coal Dealers.
BLACK DIAMOND, 609 E. First.
MALLARD & JONES, 311 S. Fort.

Carriage Works.
LLOYD BROS., 128 Requena.

Coffees and Teas—Wholesale.
G. V. HANLEY & CO., 318 Upper Main.

Cigars and Tobacco.
A. GREENWALD, Main and Temple.
W. F. BALL, 10 N. Spring.

China and Crockery.
Z. L. PARMELEE, 108-112 N. Main.

Contractors and Builders.
SOULE BROS., 131½ E. Fourth.

Dyeing and Cleaning.
A. HUNT, prompt work. 505 S. Spring.

Curio Dealers.
KAN KOO, 148 Spring.
MACKEY & CO., 211 S. Spring.

City Towel Supply Company.
CLARK & LYTLE, 40 San Pedro.

Dry Goods and Notions—Wholesale.
STERN, LOEB & CO., 109 N. Spring.

Dry Goods—Retail.
CITY OF PARIS, Stern, Loeb & Co., 105, 107 and 109 N. Spring.

Carpet Cleaning.
JOHN BLOESER, 408 S. Pearl, telephone 427.
JAMES LACEY & CO., 311 S. Fort.

Detective Agencies.
LAWSON'S, Lanfranco block, rooms 33 and 34.

Dentists.
R. G. CUNNINGHAM, 25 N. Main, rooms 13 and 14, McDonald block.
E. L. TOWNSEND, D.D.S., 237 S. Spring.

Druggists—Wholesale.
F. W. BRAUN & CO., 287 and 289 N. Main.

Druggists—Retail.
E. J. ROBERTSON, 348½ S. Spring.

Employment Agencies.
NEW ENGLAND LADIES', 7 N. Spring. All our help bear first-class references.

Furnished Rooms.
THE RAMONA, S.W. cor. Third and Spring.

Furniture and Carpets.
NILES PEASE, 243 to 247 S. Spring.

Fruit Can Tops and Bottoms.
THOS. A. STOMBS, 34 S. Alameda. Both packers and wax seals.

Furniture.
N. P. BAILEY, 226 to 230 S. Main.

Galvanized Iron, Cornice and Roofing.
DE GEAR BROS., 115 Aliso.

Dressmaking.
MISS N. COLEMAN, 408 W. Sixth.
MADAM J. A. DRAKE, Room 20, 205½ S. Spring.

Foundry and Machine Shops.
FULTON ENGINE WORKS, 626 and 630 Alameda.

Gold Separators—Dry Process.
JAMES B. FREEMAN, 604 S. Spring.

Grain and Feed Mill—Wholesale.
ATLAS MILLING COMPANY, Fifth and San Pedro.

Grocers—Retail.
C. E. DONAHUE, 205 S. Spring. Tel. 441.
H. F. WESCOTT, 102 S. Los Angeles.
H. JEVNE, 38 N. Spring.
CHARLES J. NIMMEE, College and Buena Vista.

Grocers—Wholesale.
HOWELL & CRAIG, 32-36 S. Los Angeles.

Hardware, Stoves and Tinware.
CHAPMAN & PAUL, 12 and 14 Commercial.

Hotels and Lodging-houses.
MRS. S. M. MORGAN, 644 S. Spring.
NEW NATICK, Boyd and Los Angeles.

Insurance—Fire.
KREMER, CAMPBELL & CO., 122 N. Spring.

Iron Works.
BAKER IRON WORKS, 542-564 Buena Vista.
J. D. HOOKER & CO., San Fernando and Railroad.

Ice Companies.
UNION ICE CO., 15 and 17 S. Alameda.

Jewelry.
H. T. HOLLINGSWORTH, 30 S. Spring.
A. S. JOSEPH, 117 N. Spring.
THE KEYSTONE WATCH CLUB CO., 41 S. Fort.
MONTGOMERY BROS., 18 N. Spring.

Land and Water Companies.
LANKERSHIM RANCH LAND AND WATER CO., 44 N. Spring.

Livery and Feed Stables.
JAMES DEZELL, 419 S. Spring; telephone 450.

Music and Musical Instruments.
S. M. STEEN, 231 S. Spring.
J. B. BROWN, 11 N. Spring.

Offices To Let.
CALIFORNIA BANK BUILDING, Second and Fort.

Oil Refineries and Dealers.
OIL-BURNING AND SUPPLY COMPANY, 406 N. Main.

Physicians.
H. S. ORME, 75 N. Spring.
WALTER LINDLEY, 237 S. Spring; tel. 478.

Pawnbrokers.
L. B. COHN, 320 N. Main.

Printers' Rollers.
GEORGE W. CRAWFORD, manufacturer Printers' Rollers and Composition. Times-Mirror pressroom; used by all the principal offices in Southern California.

Real Estate.
BRYAN & KELSEY, 17 N. Spring.
FRANCISCO & STUART, 150 W. First.
W. R. JOHNSON, 37 W. First.
PRINTZ & NORTON, 10 W. First.
McCARTHY'S CALIFORNIA LAND OFFICE, 115 W. First.
J. S. VAN DORAN, 34 N. Spring.
T. B. McDONALD, rooms 8 and 9 Wilson building.
MILLER & HARRIOTT, 24 N. Spring.
CENTINELA-INGLEWOOD LAND CO., corner Court and Main.
LOS ANGELES LAND BUREAU, 20 W. First.
REDONDO BEACH CO., Court and Main.

Restaurants and Confectionery.
BROWN'S, 34 and 36 N. Spring.
SPENCE'S, 46 S. Spring.

Sanitary Plumbing and Gasfitting.
A. PEASLEY, 518 N. Main.
S. M. PERRY, 30 S. Main.

Sign Painters.
STAR SIGN COMPANY, 22 Franklin.

Saddlery and Harness.
SAMUEL C. FOY, 317 and 319 Los Angeles

Storage and Commission.
PACIFIC, 523 E. First.

Classified Business Directory.

Undertakers and Embalmers.
HANRAHAN & CUSSEN, 122 S. Los Angeles.
PECK & McCOY, 40 N. Main; telephone 61.

Wood, Coal, Hay and Grain.
O. TODD, 40 San Pedro. Telephone 619.
W. R. HUGHES & CO., 313 and 315 S. Spring.

Windmills, Pumps, Tanks, Etc.
E. K. GREEN, 257 Buena Vista.

Wagons & Agricultural Implements.
HAWLEY, KING & CO., 68-70 N. Los Angeles

Unclassified.

DR. STEINHART'S

ESSENCE OF LIFE.

SOLD IN EUROPE FOR 17 YEARS AND 13 YEARS ON THE PACIFIC COAST.

This great strengthening remedy and nerve tonic cures without fail Nervous and Physical Debility, Exhausted Vitality, Involuntary Weakness, Drains upon the System, no matter in what manner they may occur; Weakness, Lost Manhood in all its complications, and all the evil effects of youthful follies and excesses; also impure conditions of the blood, pimples and eruptions.

—PRICES:—

$2.50 per Bottle in Pills or Liquid, or 5 for $10.

DR. STEINHART, 115½ W. FIRST ST., LOS ANGELES, CAL.

OFFICE HOURS: 9 a.m. to 4 p.m. Sundays, 10 to 1.

Syphilis, gonorrhœa and skin diseases treated and cured by a graduated specialist. Office hours from 10 to 11, at 115½, northwest corner First and Spring streets, room 2. Advice and treatment by mail. Address SPECIALIST.

NATIVE WINES.

I make a specialty of pure California Wines and Brandies, which are put up in cases ready for shipment to all parts of the East, consisting of the following varieties: Port, Angelica, Sherry, Muscatel, Zinfandel, Burger, Blaus Elben, Dry Muscat, Riesling, Madeira, Hock (white and red); also a fine old Trousseau Port and Grape Brandy.

Persons desiring to send a case of assorted

PURE CALIFORNIA WINES

To their friends in the East are cordially invited to call and inspect the stock and select from the above varieties, when quotations will be furnished, together with railroad rates of freight to various points, at the lowest possible margin.

All communications addressed to

H. J. WOOLLACOTT, 26 and 28 North Spring Street, LOS ANGELES, CAL. TELEPHONE No. 44. BRANCH, 351 SOUTH SPRING ST.

B. F. GARDNER,

BOOKS, NEWS AND STATIONERY,

362 SOUTH SPRING STREET, Corner Fifth.

"Ring Up 666 Please!"

FOR GASOLINE AND OIL.

Syphon free to customers. Hunt's Oil Depot, NO. 251 SOUTH SPRING STREET. Lubricating Oils a Specialty.

Humboldt, Morris & Co., Proprietors.

REMOVED TO No. 136 S. Spring St. Chinese and Japanese goods. SPECIAL REDUCTIONS.

SAVE SOME

Very Valuable Literature

—BY—

Getting Your Magazines

—AND—

Other Periodicals Bound,

Thus making them handy for reference any time.

—

MUSIC BOUND

—IN THE—

LATEST AND BEST STYLE

With Index and Flexible Backs.

—

Don't Send Your Work Away to Other Places,

—BUT—

Patronize Home Industry

And Let the Money be Spent Here.

—

CALL AND SEE

SPECIMENS OF OUR BINDING,

Or send your order and address by postal card to

THE TIMES-MIRROR CO.

Corner First and Fort Streets,

LOS ANGELES, - - CAL.

N. B.—Country orders sent by express will receive prompt attention.

The Times Annual Trade Number.

The Times. The Times.

Now Ready, and for sale by Carriers, Newsboys, News Agents, and at the Counter.

ANNUAL TRADE NUMBER,

—CONTAINING—

A COMPLETE REVIEW OF THE YEAR.

Fifty-six Large Pages. Equivalent to a Two Hundred Page Book.

The Annual Trade Number of THE TIMES, now ready, is the most complete and interesting publication of that character ever published in Los Angeles.

NOTABLE FEATURES—It contains a business review of the year, embracing a great mass of valuable facts bearing on the city and county; a thorough exposition of our natural resources—mineral, vegetable, commercial and climatic; a review of the rise and progress of the boom, with solid proofs that the country is now in better condition than it was during the height of the real-estate excitement; a carefully compiled exposition of the varied inducements which Southern California offers to the health-seeker, the home-seeker and the tourist, besides a number of interesting and valuable special articles on pertinent subjects. It contains more solid information about the country than could be crowded into the compass of a hundred long letters, and for a few cents and the expenditure of a few minutes' time in writing the address you can send a friend more information than you could write in a month, even if you had all the facts at hand. For a dollar you can supply ten families in the frozen East with information that may lead them to join the army of pilgrims to Southern California, to their own and this country's advantage. Thus, whether viewed from the standpoint of friendship or self-interest, it will be seen that no better use can be made of a dollar than by purchasing the rewritten copies of the great Annual Trade Number of THE TIMES. Not one-tenth of the pleasure can be bestowed in any other way for the same amount of money.

CONTENTS.

	Page
SOUTHERN CALIFORNIA IN 1888	1
INTRODUCTORY	1
I.—A GENERAL VIEW	1
II.—THE FIRST COUNTY	3
Los Angeles the foremost county in Southern California.	
III.—FOR HEALTH	4
Climatic advantages: What Southern California offers to the frail and the sick.	
IV.—NATURAL RESOURCES	5
Soil and products: Horticulture: Luscious Fruits and the Profits in raising them—Agriculture: The wonderful yield of Cereals and other crops—Live Stock: A country preeminently adapted to Domestic Animals—Mineral Resources: Variety and Extent of Useful and Precious Earth Deposits.	
V.—COMMERCE	9
A Center of Trade: Los Angeles the Commercial Emporium of Southern California—Wealth and Population: Remarkable increase of both during the past few years.	
VI.—RAILROADS	10
A Great Traffic Center—Los Angeles Becoming a Transcontinental Terminus.	
VII.—THE BOOM IN HIS NATIVE LAIR	11
Birth, Exploits and Present Condition of the Animal.	
VIII.—LOS ANGELES CITY AS IT IS TODAY	12
A Marvelous Modern City of 30,000 Inhabitants—Sewerage—Postoffice—Street Railways—Banks—Wells-Fargo's Express—Water Supply—Hotels—United States Land Office.	
PLEASURE RESORTS	14
Notable Health and Resting Spots—Down by the Sea—Santa Monica—Long Beach—San Pedro—San Juan-by-the-Sea—Newport Pier—Santa Catalina.	
THE MOUNTAINS	14
High Up Near the Fleecy Clouds—Mountain Climbing—Wilson's Trail—To a Sierra Pine—Cañons.	
MANUFACTURES	19
Utilizing Our Natural Products.	
EDUCATION	20
Los Angeles, the Modern Athens.	
PLACES OF WORSHIP	20
Churches, Chapels and Temples.	
THE MISSIONS	21
Interesting Relics of Older Times—A Hundred Years Ago.	
CITRUS FRUITS	23
Our Oranges, Lemons and Limes.	
WHERE ROLLS THE OREGON	23
The Webfoot State's Immigration Works.	
COAST AND HARBORS	24
Physical Features of the Southern Belt.	
CAPITAL AND LABOR	25
Grand Openings for the Two Discussed.	
PUBLIC IMPROVEMENTS	26
Vast Changes Within a

BUSINESS.

Money, Stocks and Bonds.

By Telegraph to The Times.

NEW YORK, March 26.—Money on call easy at 3@5 per cent.

Prime mercantile paper, 4¼@6¼.

Sterling exchange, dull and firm at 4.85¾ for 60-day bills, 4.88¾ for demand.

Government bonds, dull but steady.

NEW YORK, March 26.—The stock market was fairly active, with considerable feverishness and a decided weakness in a few of the leading shares, outside of which, however, there was almost no feature or movement of interest. The continued outpour of long stock in Atchison, Burlington and Rock Island was a great feature of the dealing today and the only moving force in the market. The market finally closed rather heavy, with most of the stocks at close to the opening figures, but the leaders, with the exception of Burlington and Rock Island, which was helped by the dividend, at the lowest.

NEW YORK STOCKS.

NEW YORK, March 26.

†U. S. 4s	128¾	Mo. Pacific	66¼
*U. S. 4s	129¾	North'n Pacific	25⅝
†U. S. 4½s	108	N. P. preferred	60⅛
*U. S. 4½s	108	Northwestern	102⅞
Pacific 6s	120	New York Cen.	106⅞
American Ex.	11	Oregon Imp.	45
Canada Pacific	48⅝	Oregon Nav.	95¼
Canada South'n	51¾	Transcontinen'l	32⅛
Central Pacific	34	Pacific Mail	35⅝
Burlington	90½	Reading	44¼
Lackawanna	37⅝	Rock Island	90
D. and R. G.	15½	St. Paul	61⅝
Erie	27⅝	Texas Pacific	18⅛
Kan. and Texas	12½	Union Pacific	62⅝
Lake Shore	100⅝	U. S. Express	80
Lou. and Nash.	61⅛	Fargo Express	133
Mich. Central	85⅛	Western Union	84¼

†Registered. *Coupons.

MINING STOCKS.

NEW YORK, March 26.

Amador	1 00	Homestake	9 00
Caledonia B.H	3 00	Horn Silver	1 40
Con.Cal.& Va.	8 00	Iron Silver	3 00
Dunkin	1 00	Ophir	5 12
Deadwood	1 50	Savage	2 50
El Cristo	1 55	Standard	1 30
Gould & Curry	2 10	Sullivan	1 40
Hale & Nor.	3 50		

SAN FRANCISCO STOCKS.

SAN FRANCISCO, March 26.

Best Belcher	3 95	Peerless	50
Chollar	2 30	Potosi	1 95
Crocker	45	Ophir	5 25
Con. Va	8 25	Savage	2 65
Gould & C.	2 40	Sierra Nev.	2 75
Hale & Nor.	3 80	Union Con.	3 20
Peer	30	Yellow Jacket	3 45

Silver Bars.

SAN FRANCISCO, March 26.—Silver bars: 92¾@93¼c.

Boston Stocks.

BOSTON, March 26.—Closing prices: Atchison, Topeka and Santa Fé first, 7s, 17¾; do land grant 7s, 10; do railroad bonds, 43⅝; Burlington and Quincy, 90½; Mexican Central common, 13; do bond scrip, ——; do first mortgage bonds, 68¼; San Diego, 23⅝.

Grain.

SAN FRANCISCO, March 26.—Wheat: Very dull; buyer season, 1.40½; buyer 1889, 1.42¾. Barley: Very dull; buyer season, 78½c; buyer 1889, 88¼c.

SAN FRANCISCO, March 26.—Wheat: Dull but steady; buyer 1889, 1.43. Barley: Very dull; buyer season, 78c; buyer 1889, 88¼c. Corn: Large yellow, 1.12½; white, 1.10.

CHICAGO, March 26.—Wheat: Firm; cash, 99¼c; April, 1.00¼c; May, 1.01¼. Corn: Firmer; cash, 34¼c; April, 34⅜c; May, 35⅝c. Oats: Firmer; cash, 24⅜c; May, 26 5-16c. Rye: Quiet at 42½c. Barley: Nominal.

LIVERPOOL, March 26.—Wheat: Dull; holders offer freely; California No. 1, 7s 6d@7s 6½d per cental; red western winter, 7s 4½d per cental. Corn: Easy; new mixed western, 3s 9½d per cental.

New York Market.

NEW YORK, March 26.—Hops: Quiet and steady.

Coffee: Options steady and closed 10 to 20 points below yesterday; sales, 42,000 bags; March, 16.75; April, 16.65@16.75; May, 16.75@16.85; spot Rio, weak; fair cargoes, 18⅝c.

Sugar: Raw, stronger and wanted; fair refining, 5⅝c; centrifugal, 96° test, 6⅛c; sales, 8500 tons domestic molasses sugar at 4½c, and two cargoes of centrifugal, 96° test, at 3 15-16@4c; C and F refined, firm and quiet.

Copper: Quiet; lake, April, 14.50.

Lead: Steady; domestic, 3.65.

Tin: Dull and heavy; straits, 21.00.

Wool.

NEW YORK, March 26.—Wool: Easy and quiet; domestic fleece, 32@38c.

BOSTON, March 26.—The wool market is quiet; Territory is cleaning up on a scoured basis of 60@62c for fine medium; California and Texas wools are without sales of importance, there being no stock of consequence here; pulled wools are selling fairly at previous prices.

PHILADELPHIA, March 26.—Wool: Quiet and unchanged; Canada washed, combing, 34@35½c; tub washed, 35@42c; medium unwashed, combing and delaine, 30@32c; coarse do, 29@31c; Eastern Oregon, 15@23c; valley Oregon, 22@29c; New Mexican and Colorado, 15@20c.

Live Stock Market.

CHICAGO, March 26.—Cattle: Receipts, 5500; market easy; choice to extra beeves, 3.00@4.35; stockers and feeders, 2.35@3.45; Texas cattle, 3.00@3.65.

Hogs: Receipts, 17,000; market slow and 10c lower, closing bad; mixed, 4.65@4.90; heavy, 4.60@4.90; light, 4.70@5.00.

Sheep: Receipts, 9000; market steady; natives, 3.00@5.00; western cornfed, 4.00@4.70.

San Francisco Produce Market.

SAN FRANCISCO, March 26.—Hay: Barley, 8.50@10.50.

Butter: Fair to choice, 14@16c.

Bulk Meats.

CHICAGO, March 26.—Bulk meats: Shoulders, 5.50@5.75; short clear, 6.50@6.62½; short ribs, 6.25@6.30.

Petroleum.

NEW YORK, March 26.—Petroleum opened firm at 92c and closed steady at 91⅝c.

Pork.

CHICAGO, March 26.—Pork: Firmer; May, 12.65; July, 12.67½.

Lard.

CHICAGO, March 26.—Lard: Firmer; cash, 7.05; May, 7.12½.

Whisky.

CHICAGO, March 26.—Whisky: 1.03.

The Los Angeles Markets.

BUTTER—Fancy roll, per roll, 35@37½c; choice roll, do, 30@35c; fair roll, do, 20@25c; firkin, cooking, 10@12c.

EGGS: 16@17c.

POULTRY—Hens, No. 1, per doz, 7.00@7.50; old roosters, per doz, 6.00; young roosters, per doz, 6.50@7.00; broilers, large, per doz, 4.00@5.00; broilers, small, 3.00; turkeys, per pound, 14@15c; ducks, large, per doz, 7.00@8.00; ducks, small, per doz, 6.00@7.00; geese, 75c@1.00.

POTATOES—Early Rose, 90c@1.00; Peerless, 1.00; Oregon Burbank, 1.15; sweet potatoes, yellow, 1.00.

HONEY—All grades of extracted, 4@6c per pound; comb, 11@13c.

PROVISIONS—Breakfast bacon, canvased or without, 13½c; light clear, 14¼c; clear medium, 12c; medium bacon, 12c; heavy bacon, 11c; shoulders, 6c.

HAMS—Eastern sugar cured, 13¼c; Lily brand, 14¼c; Our Taste, 16c.

CHEESE—Eastern, 12½@13c; large California, 11@12c; small, 15c; small 3-lb hand, 16c.

LARD—40-lb tins, 11c; 3-lb pails, 11¼c; 5-lb pails 11¼c; 10-lb pails, 11c.

BEANS AND DRIED PEAS—Pink, No. 1, 2.50@3.00; bayous, 2.50; Lima, 4.30; navy, small, 2.25@2.50; black-eyed, 3.00@4.00; garvanzas, 5.00@5.50; green field peas, 2.20; lentils, 5.00@5.50; red Spanish, 2.75@2.90.

CORN—Large yellow, carload lots, 1.15; small yellow, carload lots, 1.25.

FLOUR—Los Angeles XXXX extra family patent roller, 4.75; Capital Mills extra family patent roller, 4.75; Crown, 5.20.

MILL FEED—Bran, 22.00; shorts, 24.00; mixed feed, corn and barley, 1.35; cracked corn, 1.36; cracked barley, 90c; ground barley, 90c; rolled barley, 90c.

NUTS—Almonds, soft shell, light, 15½@16c; almonds, hard shell, light, 10c; Brazils, 11@12c; cocoanuts, each, 8@9c; filberts, 10c; Italian chestnuts, 15@17½c; pine nuts, New Mexican, 15c; pecans, polished, 15@18c; peanuts, raw, 5@8c; peanuts, roasted, 7½@8c; walnuts, 9@10c.

BARLEY—Spot feed N. 1, 75@85c.

LIVESTOCK—Live hogs, 3@4c.

FIGS—Smyrna, 5 to 15-lb boxes, 15@16c; Smyrna, 50-lb baskets, very fine, 14c; Smyrna, 25-lb boxes, 12½@15c; California black, 6@7c.

DRIED FRUITS—Apples: Sun-dried, sacks, per lb, 6c; sun-dried, boxes, per lb, 7c; evaporated, good, per lb, 9c; evaporated, Hunt's, per lb, 10c. Apricots: Evaporated, per lb, 13@15c; sun-dried, per lb, 10c. Blackberries: Evaporated, 2-lb cartoon, per lb, 20c; sun-dried, boxes, per lb, 13c. Peaches: Fancy evaporated, unpeeled, 9½c; fancy evaporated, peeled, 14c; fancy evaporated, Hunt's 30c; peeled, 10@13c; sun-dried, unpeeled, 7@9c. Prunes: New crop, Hunt's, 11½c; choice, 9½c. Plums: Pitted, Hunt's, 13c; pitted, other brands, 12c. Cherries: Fancy evaporated, 12c; good evaporated, 10c.

CITRUS FRUITS—Oranges: Riverside, 3.00@3.50; navels, 4.00@4.50; seedlings, 1.00@2.00. Lemons: Valley, 2.00@2.50; Eureka and Lisbon, 2.50@2.75; Sicily, 4.50@5.00.

RAISINS—Three-crown London layers, per box, $1.75@2.00; two-crown, do, $1.65; Sultana, seedless do, $1.35; three-crown loose Muscatels do, $1.75; two-crown loose Muscatels, $1.50.

WOOL—Spring clip, per lb, 7@8c; fall clip, 6@9c.

BEESWAX—Per lb, 17@18c.

VEGETABLES—Cabbage, per 100 lbs, 75c@1.00; carrots, per 100 lbs, 50c; chillies, green, per lb, 10c; chillies, dry, in strings, 75c@1.00; beets, per 100 lbs, 50@75c; garlic, per lb, 5@6c; onions, per 100 lbs, $1.25@1.35.

Real-estate Transfers.

[Reported by the Abstract and Title Insurance Company.]

[Only those transfers of $1000 and over are specified below. Those below $1000 are summarized at the end of the list.]

TUESDAY, March 26, 1889.

CONVEYANCES.

A R Doolittle to Mrs Emma Fordyce and Mrs Charlotte Day: Block 3, Doolittle & Talbot's subdivision, miscellaneous records, book 25, page 28, $3400.

Alexander Keitz to C A Elson and Martha E Elson: Tract bounded E by land of M D Crawford and W by road leading from Old Galatin to Wilmington, $2375.

Frank D Stevens to Thomas V Hardwick, William Lewis, James Phillips, Henry J Hardwick and Norman W Henderson: Agreement to convey lots 13, 14 and 15, McKee & Lindsay's subdivision, Pasadena, $2520.

Eugene L Evarts to Matthew Rowe: Part of lots 1 and 2, block A, Moore & Kelleher's subdivision, lot 6, block 60, H S, $1000.

Matthew Rowe to Eugene L Evarts: Part of lots 1 and 3, block A, Moore & Kelleher's subdivision, lot 6, block 60, H S, $1000.

G Roscoe Thomas to Anton Pusich: Lot 12, block B, replat of Thomas & Wotkyns's subdivision, H G Bennet tract, Pasadena, $1800.

J A Smith and Alexander Parker to W Stevenson: Lot 20, block O, original plat of Monrovia, $2000.

Caroline Cope and Emily Cope to I N Seares: Lot 6, Wallace Bros.' Olivewood subdivision lot 7, block E, San Pascual tract, $3000.

Long Beach Land and Water Company to Mrs Olive W Lay: W ½ City block 153 (being lots 1 and 3 of said block), Long Beach, $1500.

Long Beach Land and Water Company to H C Fiske, Jr. and Hannah Jarvis: E ½ lots 2 and 4, block 28, Long Beach, $1500.

Mrs Morilly Heath to C H Ward: Lot 20, Garbutt tract, subdivision lot 7, Freeman tract, $3000.

E G Tice, Teresa Saccocio, Rosa Saccocio and Guiseppina Saccocio to William H Walker: Lot 5, subdivision Reyes Vineyard tract, city, $1700.

G Roscoe Thomas to Philip McAnany: S 40 feet of E 80 feet of lot 1 and N 48⅜ feet of E 80 feet of lot 3, Thomas & Galbraith tract, Pasadena, $5000.

Philip McAnany to G Roscoe Thomas: 61 acres, part of SW ¼ section 24, township 2 S, range 14 W, $5000.

Candelario Urquidez to George Butler Griffin: 25 acres, commencing at intersection of W line of section 34, township 2 N, range 13 W, with N line of Ro San Rafael, $2500.

Fredrich Hein to Clarkson Pinkham and Mary Pinkham: 40 acres in Ro San Pedro, $4000.

A C Shafer and F D Lantermon to Charles G Butler: Lot 39, block A, Shafer and Lanterman subdivision of Montague tract, $1500.

M C Lewis to Susie M Lewis: Lots 1, 2, 6, 7, 8, 9, 10, 17, 18, 19, 20, 21 and 22, Lewis's subdivision of part of block L, subdivision of lands of Painter & Ball; also lot 3, Lewis and Hammond's subdivision of lots 23 and 24, block 23, Whittier; also N 50 feet of lot 25, block 24, Beach and Bell's Reservoir tract, subdivision of part of lot A, block A, Lake Vineyard, Land and Water Association, $1000.

Same to Esther Lewis: Lots 12, 13, 14, 15 and 16 Lewis's subdivision of part of block L, subdivision of lands of Painter & Ball, Pasadena, $1500.

Porter Land and Water Company to G R Bowles: Northeast ¼ of tract No. 2 of section 7, township 2 north, range 15 west, Ro ex-Mission de San Fernando, $2000.

John G Enke to Johann Rathke: Southwest ¼ of section 32, township 6 north, range 11 west, $3800.

Sarah E Jacobus to Henry Greenawalt: Lot 53, Jacobus tract, $1300.

William A E Noble and Francis P Noble to A L Scofield: Two tracts in Grogan tract, Ro San Pascual, except part heretofore conveyed, $5000.

Alfred L Scofield to W A E Noble and F P Noble: Lot 10, block A, subdivision of Summit avenue tract, $4000.

SUMMARY.

Number over $1000	24
Amount	$ 60,450
Number under $1000	30
Amount	$ 11,757
Number nominal	27
Total amount of considerations	$ 72,207

Remember

The Chinese lady's store, 206 South Spring street. Dealer in Asiatic goods. Will be sold at cost for two weeks. Store to rent or lease for sale with the building. 4-9

Eckstrom & Strasburg,

Nos. 209 and 211 South Main street, have the largest stock and finest selection of wall paper in the city.

SHERWIN-WILLIAMS'S PAINT, P. H. Mathews, sole agent, cor. Second and Los Angeles streets.

HOLLINGSWORTH'S $40 club watch sold for $1 per week in installments. 30 S. Spring street.

Donahue's Grocery House

Can suit you. Try it.

ROBERTSON'S PHARMACY, Los Angeles Theater. Prescriptions carefully prepared.

A TWO WEEKS' VACATION at Catalina Island Hotel, two years longer life.

Donahue's Grocery House,

No. 205 South Spring street.

DON'T FAIL TO VISIT Catalina. Fish and game in abundance.

W. C. FURREY,

Builders' Hardware!

RUBBER HOSE.

RUBBER AND LEATHER BELTING.

Model Ranges,

The Leader of all Ranges.

ARTESIAN WELL PIPE.

SANITARY PLUMBING.

We Solicit Your Patronage. Fair Prices.

59 & 61 North Spring Street.

JOHN P. CULVER,

CIVIL AND HYDRAULIC ENGINEER AND SURVEYOR.

Water developed and handled and works built.

NO. 242 N. MAIN ST.

THE W. H. PERRY

LUMBER AND MANUFACTURING CO.'S

LUMBER YARD AND PLANING-MILLS

Commercial Street.

Legal.

Notice of Foreclosure Sale.

SHERIFF'S SALE, NO. 9479. ELIZABETH A. Spencer and Joseph J Powers, as trustees of the estate of Addie May Spencer and Mildred A. Spencer, and Elizabeth A. Spencer in her sole and individual capacity, plaintiffs, vs. L. Hirschfeld, J. F. Jackson, George L. Sterns and the Willamette Steam Mill and Manufacturing Company, a corporation, John Doe, Richard Roe, and M. Haack and Philip Ingalls, defendants.

Order of sale and decree of foreclosure and sale. Under and by virtue of an order of sale and decree of foreclosure and sale, issued out of the Superior Court of the county of Los Angeles, State of California, on the 15th day of March, A. D. 1889, in the above entitled action, wherein Elizabeth A. Spencer et al., the above named plaintiffs, obtained a judgment and decree of foreclosure and sale against L. Hirschfeld et al., defendants, on the 13th day of March, A.D. 1889, for the sum of $3674 87 in gold coin of the United States, which said decree was, on the 15th day of March, A.D. 1889, recorded in judgment book 9 of said court, at page —, I am commanded to sell all of those certain lots, pieces or parcels of land, situate, lying and being in the county of Los Angeles, State of California, and bounded and described as follows: Fractional lot number 9, in block number 11, and fractional lots numbers 1 and 3, in block number 10 of Newell and Spencer's subdivision of part of the Chavez tract, as per map of said tract recorded in book 6, on page 333, miscellaneous record of Los Angeles county, State of California; also lots numbers 1, 3, 5, 7, 11, 13, 15, 17 and 19, in block 10; lots 1, 3, 5, 7, 9, 11, 13 and 15, in block 11 of George L. Sterns's subdivision of a portion of the Chavez tract, the map of said tract being recorded in book 24, on page 54, of miscellaneous records of Los Angeles county, State of California; also lots 3, 5 and 7, in block 1, and a part of lots 1, 3 and 5, in block 11, as shown on the map of a certain strip of land fronting about 550 feet on Sterns avenue, and about 400 feet on Chavez street, and about 250 feet on Front street, in Newell and Spencer's subdivision of a part of the Chavez tract. The map of said tract being recorded in book 6, page 333, miscellaneous records of Los Angeles county, California. Excepting from said above described property lot 1, block 11, of the George L. Sterns subdivision of a part of the Chavez tract, as per map of the said Chavez tract recorded in book 24, page 54, of miscellaneous records of Los Angeles county, State of California, together with all and singular the tenements, hereditaments and appurtenances thereunto belonging or in any wise appertaining.

Public notice is hereby given that on Thursday, the 11th day of April, A.D. 1889, at 12 o'clock m. of that day, in front of the courthouse door of the county of Los Angeles, on Spring street, I will, in obedience to said order of sale and decree of foreclosure and sale, sell the above described property, or so much thereof as may be necessary to satisfy said judgment, with interests and costs, etc., to the highest and best bidder, for cash gold coin of the United States.

Dated this 15th day of March, 1889.

M. G. AGUIRRE,
Sheriff of Los Angeles County.

THE DAILY TIMES. 4-11

Proposals for the Purchase of Los Angeles County Bonds.

SEALED PROPOSALS WILL BE received by the undersigned up to the 20th day of April, 1889, for the purchase of all or any part of one hundred (100) "Los Angeles County Courthouse Bonds," numbered consecutively from one hundred and one (101) to two hundred (200), both numbers included, of the denomination of one thousand ($1000) dollars each, and payable on the 1st day of January A.D. 1907, or at any time before that date at the pleasure of said county, in gold coin of the United States, with interest thereon at the rate of four and one-half (4½ per cent.) per cent. per annum, payable semi-annually on the first day of January and on the first day of July of each year. Bonds and interest payable at the office of the County Treasurer of said Los Angeles county.

Said bonds having been issued in conformity with resolutions of the Board of Supervisors of Los Angeles county, dated September the 6th, A.D. 1886, and of December 9th and 29th, A.D. 1886, and under authority conferred upon said board by the provisions of an act of the Legislature of the State of California, entitled "An act to establish a uniform system of county and township government," approved March 14th A.D. 1883.

None of said bonds will be sold for less than face value and account interest. Nor shall any sale thereof be final or valid until approved by the said Board of Supervisors. And the right is hereby expressly reserved to reject any or all aforesaid proposals.

All such bids must be accompanied by duly certified check to the amount of ten per cent. of the bid. Mark envelope "Proposals for the purchase of Courthouse Bonds."

By order of the Board of Supervisors of said Los Angeles county.

J. BANBURY, County Treasurer.

Assessment Notice.

RAYMOND IMPROVEMENT CO. Location of principal place of business, Los Angeles, Cal.; location of works, Los Angeles county.

Notice is hereby given that at a meeting of the board of directors, held on the 21st day of January, 1889, an assessment (No. 7) of three and a half dollars per share was levied upon the capital stock of the corporation, payable immediately in United States gold coin to the secretary, at the office of the company, room 9, No. 25 West First street, Los Angeles, Cal. Any stock upon which this assessment shall remain unpaid on the 28th day of February, 1889, will be delinquent, and advertised for sale at public auction, and, unless payment is made before, will be sold on Saturday, the 16th day of March, 1889, to pay the delinquent assessment, together with costs of advertising and expenses of sale.

By order of the board of directors.

W. G. HUGHES, Secretary.

Office, room 9, No. 25 West First street, Los Angeles, Cal.

At a meeting of the board of directors, held on February 26, 1889, the date on which the above assessment (No. 7) will be delinquent was changed to March 30, 1889, and the day for sale of delinquent stock to April 15, 1889.

W. G. HUGHES,
Secretary.

Board of Trade Meeting.

OFFICE OF THE LOS ANGELES Board of Trade, Los Angeles, (Cal.), March 4, 1889.

Notice is hereby given that the annual meeting of the Los Angeles Board of Trade will be held at its rooms in the Board of Trade and Produce Exchange Building, northwest corner of First and Fort streets, in Los Angeles City, California, on Monday, April 8, 1889. Said meeting will be held for the purpose of electing a board of directors for the ensuing year, and transacting such other business as may legally come before the meeting.

The polls for the election of directors will be open from 9 a.m. until 9 p.m. on said date.

By order of the board of directors, this 4th day of March, 1889.

T. H. WARD, Secretary.

Notice of a Special Meeting of the Stockholders for the Election of Directors.

THE CENTRAL STREET RAILWAY Company.—Notice is hereby given that a special meeting of the stockholders of the above-named company will be held at the office of the company, No. 132 North Main street, in the city of Los Angeles, on Wednesday, the 10th day of April, 1889, at 10 o'clock a.m., for the election of five directors for the ensuing year. Said meeting is called by the order of E. F. Spence, President of said company. Dated Los Angeles, March 20, 1889.

5 R. D. P. WIDNER, Secretary.

Notice of a Special Meeting of the Stockholders for the Election of Directors.

THE EAST AND WEST LOS ANGELES Street Railway Company.

Notice is hereby given that a special meeting of the stockholders of the above-named company will be held at the office of the company, No. 132 North Main street, in the city of Los Angeles, on Wednesday, the 10th day of April, 1889, at 10 o'clock a.m., for the election of five directors for the ensuing year. Said meeting is called by the order of Chas. Forman, vice-president of said company.

Dated Los Angeles, March 20, 1889.

5 S. P. JEWETT, Secretary.

Notice of Application.

IN THE SUPERIOR COURT OF Los Angeles county, State of California—In re the voluntary dissolution of the E. C. Niedt Soap and Chemical Manufacturing Company.

The E. C. Niedt Soap and Chemical Manufacturing Company, a corporation, having filed its petition in the Superior Court of Los Angeles county, praying that the said corporation may be dissolved—

Notice is hereby given to all persons interested that said application will be heard before the said Superior Court, Department No. 2, Hon. W. H. Clark Judge presiding, on Saturday, April 27, 1889, at 10 o'clock a.m., at which day and hour all persons interested may appear and file objections thereto, if any they have.

Los Angeles, March 20, 1889.

CHAS. H. DUNSMOOR, Clerk.
By M. J. ASHMORE, Deputy.

GAGE & ROBARTS, Attorneys for Petitioner.

Notice of a Special Meeting of the Stockholders for the Election of Directors.

THE CITY STREET RAILROAD Company.

Notice is hereby given that a special meeting of the stockholders of the above-named company will be held at the office of the company, No. 132 North Main street, in the city of Los Angeles, on Wednesday, the 10th day of April, 1889, at 10 o'clock a.m., for the election of five directors for the ensuing year. Said meeting is called by the order of I. W. Hellman, president of said company.

Dated Los Angeles, March 20, 1889.

5 R. D. P. WIDNER, Secretary.

Legal.

Notice of Foreclosure Sale.

SHERIFF'S SALE—NO. 9706.—William A. Spalding, plaintiff, vs. C. B. Relyea and Chloe B. Jones, defendants. Order of sale and decree of foreclosure and sale.

Under and by virtue of an order of sale and decree of foreclosure and sale, issued out of the Superior Court of the county of Los Angeles, State of California, on the 26th day of February, A.D. 1889, in the above entitled action, wherein William A. Spalding, the above named plaintiff, obtained a judgment and decree of foreclosure and sale against C. B. Relyea et al., defendants, on the 26th day of February, A.D. 1889, for the sum of $1284.85 in gold coin of the United States, which said decree was, on the 26th day of February, A.D. 1889, recorded in judgment book 9 of said court, at page , I am commanded to sell all those certain lots, pieces, or parcels of land, situate, lying and being in the county of Los Angeles, State of California, and bounded and described as follows: Lots five (5), six (6), seven (7) and fifteen (15) of block "B" of Spauldings & Pinney's subdivision of the east three-quarters of lot sixteen (16) of the Sierra Madra tract, according to a map on file in the office of the County Recorder of Los Angeles, California, in book 11, page 5, of miscellaneous records, to which map and the record thereof reference is hereby made for further and more particular description, together with the water and water rights for the same from the Sierra Madra Water Company in the proportion of one share of stock to one acre of land.

Together with all and singular the tenements, hereditaments and appurtenances thereunto belonging or in anywise appertaining.

Public notice is hereby given that on Saturday, the 30th day of March, A.D. 1889, at 12 o'clock m. of that day, in front of the Courthouse door of the county of Los Angeles, on Spring street, I will, in obedience to said order of sale and decree of foreclosure and sale, sell the above described property, or so much thereof as may be necessary to satisfy said judgment, with interest and costs, etc., to the highest and best bidder, for cash, gold coin of the United States.

Dated this 5th day of March, 1889.

M. G. AGUIRRE,
Sheriff of Los Angeles County.

MULFORD, WILSON & BULLA, Attorneys for Plaintiff.

Notice of Foreclosure Sale.

SHERIFF'S SALE, NO. 9600. E. F. Henderson vs. Frank Klepsch. Order of sale and decree of foreclosure and sale.

Under and by virtue of an order of sale and decree of foreclosure and sale, issued out of the Superior Court of the county of Los Angeles, State of California, on the 1st day of March, A.D. 1889, in the above entitled action, wherein E. F. Henderson, the above named plaintiff, obtained a judgment and decree of foreclosure and sale against Frank Klepsch, defendant, on the 28th day of February, A.D. 1889, for the sum of $2738.80, in gold coin, which said decree was, on the 1st day of March, A.D. 1889, recorded in judgment book 10 of said court, at page 38, I am commanded to sell all that certain lot, piece or parcel of land, situate, lying and being in Los Angeles city, in the county of Los Angeles, State of California, and bounded and described as follows: Commencing at a point at the northeast corner of lot number one (1), in block thirty-six (36), Ord's survey, on the line of the extension of Upper Main street, and running thence north 80¾°, west (magnetic courses, the variation being 14° 45' east) one hundred and sixty-five (165) feet to the northwest corner of said lot; thence along the west line of lot number two (2) in said block thirty-six (36), north 8¼°, east twenty-five (25) feet to a point; thence south 80¾°, east one hundred and sixty-five (165) feet to a point on the line of the extension of Upper Main street; thence along the line of Upper Main street south 8¼°, west twenty-five (25) feet to the place of beginning; the said land being a portion of lot number two (2), in block thirty-six (36) of Ord's survey in said city of Los Angeles.

Public notice is hereby given that on Saturday, the 30th day of March, A.D. 1889, at 12 o'clock m. of that day, in front of the courthouse door of the county of Los Angeles, on Spring street, I will, in obedience to said order of sale and decree of foreclosure and sale, sell the above described property, or so much thereof as may be necessary to satisfy said judgment, with interests and costs, etc., to the highest and best bidder, for cash gold coin of the United States.

Dated this 5th day of March, 1889.

M. G. AGUIRRE,
Sheriff of Los Angeles County.
By A. M. THORNTON,
Under Sheriff.

N. F. BRAY, Attorney for Plaintiff.

Notice of Dissolution of Copartnership.

THE COPARTNERSHIP HERETOFORE existing between W. C. Holland and A. S. Baldwin, known as Holland & Baldwin, doing business at 218 West First street, in the city of Los Angeles, is hereby mutually dissolved. Said Baldwin hereby withdraws from said firm and said Holland will continue.

All claims against the firm must be presented for payment on or about April 5, 1889.

30 HOLLAND & BALDWIN.

Proposals for Privileges.

THE SOUTHERN CALIFORNIA Racing Club will receive bids for the Restaurant, Bar and Candy privileges during their spring meeting, beginning April 8, 1889, ending April 13th, making six days' racing.

Bids to be closed and awarded Monday evening, April 1st, at the office of the president, Dr. K. D. Wise.

Parties making bids for the above privileges will please state the character of same on outside of their envelopes. Address as below.

H. T. RODMAN, Secretary.

P. O. Box 1597.

Stockholders Meeting.

THE ANNUAL MEETING OF the stockholders of the Precipice Canon Water Company will be held Monday, April 8, 1889, at 10 o'clock a.m., at the office of the company, No. 132 North Main street, room No. 11, city of Los Angeles, for the purpose of election of directors to serve for the ensuing year, and such other business as may come before the meeting.

By order of directors.

3 R. D. P. WIDNER, Secretary.

Notice to Bondholders.

NOTICE IS HEREBY GIVEN to the owners of Los Angeles county funded debt bonds of the issue of 1885, numbers one to thirty (both numbers included) of the denomination of one thousand ($1000) dollars each that I am now prepared to pay the same, with all interest accrued thereon.

And if said bonds are not presented for payment or redemption within forty days of the publication of this notice, the interest upon said bonds will cease.

J. BANBURY,
Treasurer of Los Angeles County.

Los Angeles, Cal., March 18, 1889.

Lines of Travel.

S. G. V. RAPID TRANSIT R'Y.

Passes given to parties building (subject to the approval of the directors along the line of its road.

LEAVE NO. 9 ARCADIA ST., FOR MONROVIA.	LEAVE MONROVIA FOR LOS ANGELES.
7:35 a.m. and 9:30 a.m.	7:00 a.m. and 8:55 a.m.
3:10 p.m. and 5:00 p.m.	3:30 p.m. and 4:25 p.m.
LEAVE ALHAMBRA FOR MONROVIA.	LEAVE ALHAMBRA FOR LOS ANGELES.
8:17 a.m. and 10:12 a.m.	7:28 a.m. and 9:23 a.m.
3:47 p.m. and 5:12 p.m.	2:58 p.m. and 4:58 p.m.

SUNDAYS:

Leave Los Angeles at 8:35 a.m. and 5:00 p.m.
Leave Monrovia at 8:00 a.m. and 4:25 p.m.
Time between Monrovia and Los Angeles, one hour.

INTERMEDIATE STATIONS:

Soto Street,	Mayberry,	Sunny Slope,
Batz,	Lake Vineyard,	Chapman,
Ramona,	San Marino,	Baldwin,
Alhambra,	E San Gabriel,	Arcadia,

E. F. SPENCE, Pres. W. N. MONROE, Gn. Mgr.

JOE POHEIM

THE TAILOR,

Makes the Best Fitting Clothes in the State at 25 per cent less than any other Tailor on the Pacific Coast.

Suits made TO ORDER FROM $25.00

Pants made TO ORDER FROM 6.00

203 Montgomery Street,
724 Market and 1110 & 1112 Market St.
SAN FRANCISCO.
105, 107 and 109 Santa Clara Street,
SAN JOSE.
49 and 51 South Spring Street, and
263 North Main Street,
LOS ANGELES.
1021 & 1023 Fourth Street, SAN DIEGO.

GAS FIXTURES,

Rubber Hose, Plumbing Goods, Water Pipe, Bath Tubs, Sinks, Etc.,

Can be had at reasonable prices at

S. M. PERRY'S, NO. 30 S. MAIN ST.

Tin Roofing and Pump Repairing.

Sewers Put In at Reasonable Rates

Lines of Travel.

PACIFIC COAST STEAMSHIP CO.

GOODALL, PERKINS & CO., GENERAL AGENTS, SAN FRANCISCO.

NORTHERN ROUTES embrace lines for Portland, Or., Victoria, B. C., and Puget Sound, Alaska and all coast points.

SOUTHERN ROUTES.

Time Table for March, 1889.

STEAMERS.	COMING SOUTH. Leave San Francisco.	Arrive San Pedro.	GOING NORTH. Leave San Pedro.	Arrive San Francisco.
Corona	Feb. 26	Feb. 28	Mar. 2	Mar. 4
Los Angeles	do 28	Mar. 2	do 3	do 6
Qu'n of Pacific	Mar. 2	do 4	do 6	do 8
Eureka	do 4	do 6	do 7	do 10
Corona	do 6	do 8	do 10	do 12
Los Angeles	do 8	do 10	do 11	do 14
Qu'n of Pacific	do 10	do 12	do 14	do 16
Eureka	do 12	do 14	do 15	do 18
Santa Rosa	do 14	do 16	do 18	do 20
Los Angeles	do 16	do 18	do 19	do 22
Qu'n of Pacific	do 18	do 20	do 22	do 24
Eureka	do 20	do 22	do 23	do 26
Santa Rosa	do 22	do 24	do 26	do 28
Los Angeles	do 24	do 26	do 27	do 30
Qu'n of Pacific	do 26	do 28	do 30	Apr. 1
Eureka	do 28	do 30	do 31	do 3
Santa Rosa	do 30	Apr. 1	Apr. 3	do 5
Los Angeles	Apr. 1	do 3	do 4	do 7

The steamers Queen of the Pacific and Corona leave San Pedro for San Diego on the dates of their arrival from San Francisco, and on their trips between San Pedro and San Francisco call at Santa Barbara and Port Harford (San Luis Obispo) only. The Eureka and Los Angeles call at all way ports.

Cars to connect with steamers leave S.P.R.R. depot, Los Angeles as follows: With the Queen of the Pacific and Corona at 9:40 o'clock a.m.; with Los Angeles and Eureka, going North, at 5 o'clock p.m., railroad time.

☞ Plans of steamers' cabins at agent's office, where berths may be secured.

The steamers Los Angeles and Eureka will call regularly at Newport pier for and with freight and passengers.

The company reserve the right to change the steamers or their days of sailing.

For passage or freight as above or for tickets to and from all important points in Europe, apply to

W. PARRIS, Agent,
No. 8 Commercial st., Los Angeles.

SOUTHERN PACIFIC COMPANY.

(Pacific System.)

IMPORTANT CHANGE OF TIME.

SUNDAY, MARCH 10, 1889.

Trains leave and are due to arrive at Los Angeles (New Arcade Depot) daily as follows:

Leave for.	DESTINATION.	Arr. from.
‡3:50 p.m.	Banning	‡10:04 a.m.
8:10 p.m.	do	9:31 p.m.
9:00 a.m.	Colton	‡8:57 a.m.
‡3:50 p.m.	do	‡10:04 a.m.
4:45 p.m.	do	4:20 p.m.
8:10 p.m.	Deming and East	9:31 p.m.
8:10 p.m.	El Paso and East	9:31 p.m.
12:35 p.m.	Long Beach	11:55 a.m.
9:50 a.m.	L. Beach & San Pedro	8:25 a.m.
5:10 p.m.	do	4:15 p.m.
*10:20 p.m.	Golden Gate Spe'l / C'ncl Bluffs & East	†7:15 p.m.
10:20 p.m.	Ogden and East	7:25 a.m.
10:20 p.m.	Portland, Or.	7:25 a.m.
9:00 a.m.	San Bernardino	‡8:57 a.m.
‡3:50 p.m.	do	‡10:04 a.m.
4:45 p.m.	do	4:20 p.m.
1:20 p.m.	San Fran & Sac'mento	7:25 a.m.
10:20 p.m.	do	7:15 p.m.
9:30 a.m.	Santa Ana & Anaheim	8:35 a.m.
5:03 p.m.	do	3:35 p.m.
7:25 a.m.	Santa Barbara	3:25 p.m.
4:40 p.m.	do	8:35 p.m.
9:37 a.m.	Santa Monica	8:33 a.m.
1:07 p.m.	do	12:08 p.m.
5:17 p.m.	do	4:28 p.m.
6:10 p.m.	do	7:35 a.m.
4:28 p.m.	Tustin	9:20 a.m.
10:00 a.m.	do	3:15 p.m.
10:00 a.m.	Whittier	9:20 a.m.
4:28 p.m.	do	3:15 p.m.

*Fridays. †Saturdays. ‡Sundays excepted.

Local and through tickets sold, baggage checked, Pullman sleeping-car reservations made and general information given upon application to C. F. SMURR,
Ass't G. P. Ag't, No. 202 N. Main st.
CHARLES SEYLER, agent at depot.
A. N. TOWNE, General Manager.
T. H. GOODWIN, G. P. & T. Agent.

CALIFORNIA CENTRAL RAILWAY. (Santa Fé Route.)

On and after Sunday, March 24th, 1889, trains will leave and arrive at First-street depot as follows:

LEAVE.	LOS ANGELES.	ARRIVE.
*12:15 p.m.	Overland	* 9:45 a.m.
*10:10 a.m.	S Diego Ex Coast Line	*12:01 p.m.
* 3:50 p.m.	S Diego Ex Coast Line	* 9:10 p.m.
+ 8:00 a.m.	S Diego via S B'd'n's	+ 4:20 p.m.
+ 9:15 a.m.	Santa Ana	+ 8:40 a.m.
*10:10 a.m.	Santa Ana	*12:01 p.m.
* 3:50 p.m.	Santa Ana	+ 2:55 p.m.
+ 5:00 p.m.	Santa Ana	+ 9:10 p.m.
* 3:50 p.m.	Riverside via Orange	*12:01 p.m.
* 8:00 a.m.	Riverside via S B'd'no	* 4:20 p.m.
*12:15 p.m.	Riverside via S B'd'no	
* 4:00 p.m.	Riverside via S B'd'no	
* 8:00 a.m.	San Bernardino	* 9:45 a.m.
*12:15 p.m.	San Bernardino	* 9:55 a.m.
* 4:00 p.m.	San Bernardino	* 4:20 p.m.
* 3:50 p.m.	San B'd'no via Orange	*12:01 p.m.
†10:30 a.m.	Glendora Acc'm	+ 2:20 p.m.
+ 5:15 p.m.	Duarte Acc'm	+ 8:00 a.m.
‡11:30 p.m.	Duarte Acc'm	‡ 7:40 p.m.
+ 7:45 a.m.	Port Ballona	+ 9:40 a.m.
*10:00 a.m.	Redondo Beach	+ 7:15 a.m.
* 5:30 p.m.	Redondo Beach	‡ 9:30 a.m.
	Redondo Beach	* 4:50 p.m.
+ 8:00 a.m.	San Jacinto	+ 4:20 p.m.
*10:10 a.m.	Escondido	*12:01 p.m.
* 8:00 a.m.	Redlands & Mentone	* 9:55 a.m.
*12:15 p.m.	Redlands & Mentone	* 2:20 p.m.
* 4:00 p.m.	Redlands & Mentone	

*Daily. †Daily except Sunday. ‡Tuesdays, Thursdays and Saturdays. ‡Sundays only.

Trains leaving Los Angeles at 8 a.m. and arriving at 4:20 p.m. connect at San Bernardino for all points south to Oceanside.

Depot at foot of First street.

City ticket office No. 29 North Spring street.

D. McCOOL,
General Manager.
H. B. WILKINS,
General Passenger Agent.
WILLIAMSON DUNN,
General Agent.

LOS ANGELES AND PACIFIC RAILWAY COMPANY.

SANTA MONICA TIME SCHEDULE.

LEAVE LOS ANGELES.

WEEK DAYS.	SUNDAYS.
10:00 a.m.	9:00 a.m.
2:00 p.m.	10:00 a.m.
5:40 p.m.	11:20 a.m.
——	1:30 p.m.
——	6:00 p.m.

LEAVE SANTA MONICA.

WEEK DAYS.	SUNDAYS.
8:00 a.m.	8:00 a.m.
12:40 p.m.	10:10 a.m.
4:20 p.m.	11:25 a.m.
——	3:30 p.m.
——	4:30 p.m.

Packages and freight carried to Santa Monica and all points on the road at reasonable rates.

BURBANK DIVISION.

LEAVE LOS ANGELES.

WEEK DAYS.	SUNDAYS.
7:20 a.m.	10:00 a.m.
10:30 a.m.	*11:30 a.m.
1:45 p.m.	*1:30 p.m.
4:00 p.m.	*2:30 p.m.
6:00 p.m.	3:30 p.m.
——	6:00 p.m.

LEAVE BURBANK.

WEEK DAYS.	SUNDAYS.
6:00 a.m.	10:40 a.m.
8:00 a.m.	4:40 p.m.
11:15 a.m.	——
2:25 p.m.	——
4:40 p.m.	——

*Goes to Ostrich Farm only.

☞ All trains stop at Ostrich Farm and Soldiers' Home going and returning.

E. E. HALL, President and Manager.
R. C. SHAW, General Freight and Passenger Agent.
GENERAL OFFICES, 44 NORTH SPRING ST.

WILMINGTON TRANSPORTATION COMPANY.

SANTA CATALINA.

The fast and commodious steamship "Hermosa," after March 18, 1889, will make regular trips each week to

AVALON, SANTA CATALINA ISLAND.

LEAVE SAN PEDRO.	Trains to connect leave New S. P. depot, Los Angeles	ARRIVE AT SAN PEDRO.	Trains to connect arrive at Los Angeles
Tuesdays	9:50 a.m.	Wednesdays	4:15 p.m.
Thursdays	9:50 a.m.	Fridays	4:15 p.m.
Saturdays	9:50 a.m.	Saturdays	*
*Sundays	8:00 a.m.	*Sundays	7:00 p.m.

*Passengers leaving the island on Saturday will arrive at San Pedro the same evening, and in Los Angeles at 8:25 a.m. the following morning.

Company reserves the right of changing steamers and their dates of sailing.

Fare, round trip from Los Angeles	$4.00
Fare, excursion days, round trip from Los Angeles	2.60
Fare, round trip from San Pedro	3.00
Fare, excursion days, round trip from San Pedro	2.00

HANCOCK BANNING, Agent.
Office, room 24, 118 North Main st.

Premium Sewing Machine.

HAS THIS AN EQUAL?

A High-grade Sewing Machine

AT MANUFACTURERS' PRICES.

THE "MIRROR" PREMIUM High-Arm SEWING MACHINE!

Half Cabinet, Five Drawer, $60 Machine,

—FOR—

$25.50 =:= $25.50

With Copy of the WEEKLY MIRROR One Year.

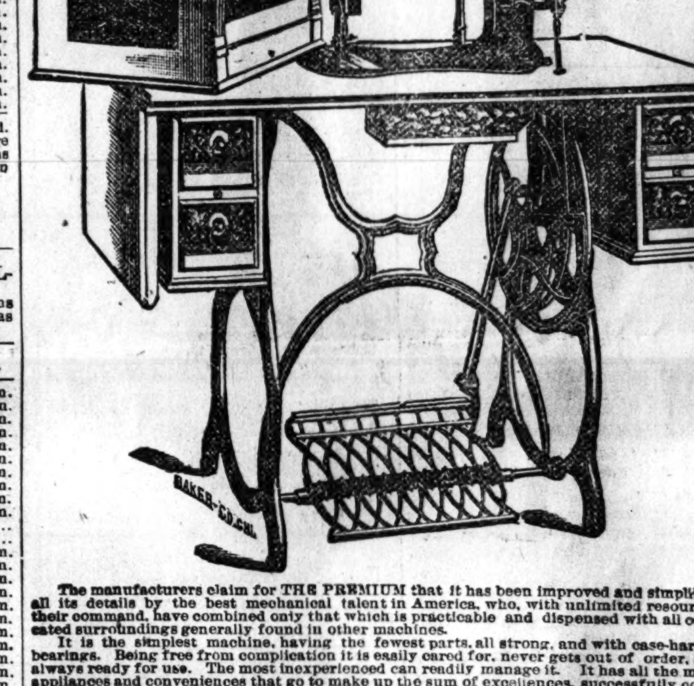

The manufacturers claim for THE PREMIUM that it has been improved and simplified in all its details by the best mechanical talent in America, who, with unlimited resources at their command, have combined only that which is practicable and dispensed with all complicated surroundings generally found in other machines.

It is the simplest machine, having the fewest parts, all strong, and with case-hardened bearings. Being free from complication it is easily cared for, never gets out of order, and is always ready for use. The most inexperienced can readily manage it. It has all the modern appliances and conveniences that go to make up the sum of excellences, successfully combining simplicity, durability, speed, strength and beauty, producing a machine unequaled for ease of management and capacity for wide range of work.

THE PREMIUM HIGH-ARM

is light-running and noiseless, uses A STRAIGHT, SELF-SETTING NEEDLE, and makes the double-thread "Lock Stitch." It is the perfection of mechanism for hemming, felling, binding, cording, braiding, seaming, tucking, ruffling, gathering, embroidering, hemstitching, quilting, etc.

It is adapted to every variety of sewing, from the lightest muslins to the heaviest cloths, and will do a greater range of work than any other machine.

The woodwork is unique and attractive in style and substantially made from well seasoned and carefully selected material. Its elegant finish and rich trimmings are in good taste, and harmonize with the excellent workmanship of the machine.

Far more handsome and ornamental than the ordinary style of woodwork, it is at the same time of equal durability, utility and good finish.

WARRANTEE—The usual five-year warrantee is given to us by the manufacturers, and we in turn guarantee every machine to give full and entire satisfaction.

NO RISK WHATEVER.

So great is our confidence and knowledge of the superiority of the PREMIUM HIGH ARM that we further agree with every purchaser to REFUND THE MONEY in case full satisfaction is not given by the machine in every particular after a month's trial.

Tailors, Dressmakers, Seamstresses, manufacturers of clothing, shirts, skirts, corsets, umbrellas, etc., will find one of its best recommendations is its special adaptation to their wants and range of work.

The Automatic Tension,

when once properly regulated, will rarely need to be changed, and as a general rule, the whole range of family sewing can be done without any change of tension whatever. This result is obtained by nicely adjusted springs, that will accommodate themselves to the size of thread used.

OUR CLAIMS FOR SUPERIORITY

ARE AS FOLLOWS:

A Device whereby the bobbin can be wound without running the machine saves the unnecessary wear of the machine and the trouble of unthreading and removing work and attachments while the bobbin is being filled.

A Scale for Regulating the length of stitch, which enables the operator to readily ascertain the length of stitch without testing previous to commencing work.

A Spring-Tension Cylinder Shuttle, holding a bobbin that carries a large amount of thread. There is but one hole to thread through, making it the most easily threaded shuttle in use. The tension may be changed without removing the shuttle from the machine.

The Double Feed extends on both sides of the needle and permits a greater variety of work than any other. It has great power and never fails to perform its duty—will feed the lightest and heaviest goods with equal precision, and will cross seams and hard places without changing length of stitch or missing stitches.

Light Running. On account of the simple mechanical devices employed in its construction, runs lighter and with greater speed than any other machine, and is almost noiseless. It is the simplest, EASIEST OPERATED, best made and most elegantly ornamented machine in the world, combining every requisite to produce perfect work.

Inviting a practical test of this machine, we distinctly claim for it a great superiority in plan, material, workmanship, and in its performance. It is unquestionably the most popular machine now in the market.

—THE OUTFIT.—

Each machine is supplied with the following outfit: One Hemmer and Feller (one piece), Twelve Needles, Six Bobbins, One Wrench, One Quilting Gauge, One Screwdriver, Oil Can filled with oil, Cloth Gauge and Thumbscrew, and a Book of Instructions. The following extra attachments are also furnished free: Ruffler, Tucker, Binder, Set of Wide Hemmers and Shirring Plate.

The book of instructions is profusely illustrated, and answers the purpose of a competent teacher.

Machines are shipped as fast freight, unless otherwise ordered; we paying freightage to Los Angeles, and purchaser paying from Los Angeles to his home.

Sewing machine agents sell this machine for $55 and $60; $25.50 buys one from us, with a year's subscription to the WEEKLY MIRROR in addition. Subscribe with your local agent, or address

THE TIMES-MIRROR COMPANY,

Times Building, Los Angeles, Cal.

THE CITY IN BRIEF.

There are undelivered telegrams at the Western Union Telegraph office for Miss L. Sholtenberger, Mrs. W. W. Harvey, S. H. Taylor, George Cushing.

The class of '89, Los Angeles University, gave the closing exercises of the winter term last Monday evening. The chapel was crowded to overflowing with the friends of the school.

The election of regular officers of Los Angeles Typographical Union No. 174 takes place today in this city at G.A.R. Hall, 25 North Main street. Polls will be open from 12 m. to 7 p.m.

The United States Grand Jury met yesterday morning, and after a short session adjourned until next Tuesday morning. They have not yet made a report upon the matters under investigation.

All demurrers, motions, etc., set for April 1, 1889, in Judge Wade's department of the Superior Court, have been continued until April 8th, April 1st being occupied by the Court in calling the general calendar.

Police Officer Fitch, who has been very ill for some days past, was removed from his lodgings yesterday to the residence of Sergt. Fletcher, where he will be attended to until he recovers. Mr. Fitch is suffering from a severe type of fever.

The ladies of Park Congregational Church will give a box social at the church, corner of Temple and Metcalf streets, this evening, commencing at 7:30 o'clock. Refreshments and a pleasant time are promised all who attend.

The case of the Southern California Lumber Company vs. Jouett Allin is on trial in Judge Wade's department of the Superior Court. It is a mechanics' lien case, and is for lumber and material in the construction of a hotel at Pacoima.

There were but two arrivals at the County Jail yesterday, James Gallagher and Tom Cline, both charged with disturbing the peace, and both from the city. The country magistrates are evidently taking a rest. There were but 125 prisoners in the tanks at 7 o'clock last evening.

The following marriage licenses were issued yesterday: W. L. Halbe, aged 37, and Louisa Goeppinger, aged 24; P. H. McQuilkin, aged 28, and Bessie E. Connors, aged 23; Edwin Michener, aged 38, and Hattie E. Miller, aged 28; B. C. Robertson, aged 50, and Martha E. Nugent, aged 30; Ernest Journet, aged 33, and Felicie Brisset, aged 22; Frank M. Davis, aged 37, and Augusta Hagg, aged 30; Arthur E. Tilden, aged 24, and Sallie E. Dillon, aged 23.

PERSONAL NEWS.

J. A. Granger, traveling agent of the Wabash system, has gone to 'Frisco for a stay of a few days.

Col. H. G. Otis and Mrs. Otis of THE TIMES, who have been in San Francisco enjoying a month's vacation, returned home last evening.

At the Nadeau: W. E. Hay, Saginaw, Mich.; Mrs. A. Padelford, Washington, D. C.; Ed Leeper and wife, Omaha, Neb.; James Gormley, Chicago; Cyrus Shick and wife, Reading, Pa., and Miss E. Shick, Norristown, Pa.

MUST STAY IN.

Judge Ross Stands by His Ruling in the Sabine Case.

Alexandro Sabine is still in the County Jail. His counsel, Mr. Anderson, made an earnest and long plea for him yesterday afternoon before Judge Ross, but it was of no avail.

The Court very briefly but pungently said, in ruling, that the prisoner should stay his year out in the jail; that he believed still as he believed when he sentenced him, that the United States Court had the right and the power to punish anyone who attempted to bribe a witness almost within its presence. He added that he would continue to believe it until the United States Supreme Court ruled otherwise.

Mr. Anderson quoted a great number of authorities in support of his position that the Court should review the matter. He urged that there were two classes of contempt, one committed in the immediate presence of a court, and the other constructively in his presence. In his opinion, while the Court had ample authority to punish immediately, and without a hearing, for a contempt committed in his hearing and sight, it did not have the right to so punish for constructive contempt, without granting a full hearing to the accused. In the case of Sabine the contempt occurred in the hall out of sight of the Court, and no affidavit has been filed against him. He had been cited to appear before the Court, testimony was heard, and he was adjudged guilty. He felt that his client had not had a fair show, and urged the Court to grant him a hearing. District Attorney Denis had prepared himself for the legal argument, and his table bristled with law books. He was primed with a long array of authorities, with which he was going to lay for his antagonist in his usually vigorous and effective style. But when Mr. Anderson sat down and the District Attorney began to address the Court, Judge Ross took the affair in his own hands, and said to him that it was not necessary for him to make an argument.

After the Court had ruled on the motion to set aside and modify the judgment and had adjourned, Mr. Anderson stated that he would take the case to the United States Circuit Court in San Francisco for Judge Sawyer to act upon. He expressed himself as determined to follow it up vigorously and try every chance to get Sabine out of jail.

Never Before.

It is believed that never before has a life insurance company presented such a record of a year's work accomplished as that set forth in the annual statement of the Equitable Life Assurance Society given on another page. It is difficult for the human mind to form a distinct conception of such numbers as $550,000,000 of assurance in force, $153,000,000 of new assurance issued; $27,000,000 of annual income and $21,000,000 of surplus. But such figures help us to form some notion of the magnitude of the good work done by the great life companies, among which the Equitable is foremost, in keeping the wolf from the homes of thousands of families bereaved of their natural protectors. All honor to the men who have made so grand a success of this noble work!

Army Orders.

Leave of absence for one month is granted Col. Henry Douglas, Tenth Infantry, to take effect April 3d, prox.

An extension of seven days to post leave of absence from Ft. Marcy, N. M., is granted First Lieut. S. Y. Seyburn, Adjutant Tenth Infantry.

Don't Fail to See Today
the display of artistic needlework at 207 South Spring street.

SANTA CATALINA ISLAND Hotel now open; everything new; don't fail to go.

PEOPLE'S STORE.

Daily Bulletin of the Leading Dry Goods House.

LOS ANGELES, March 27, 1889.

GRAND MILLINERY OPENING SATURDAY.

Our grand millinery opening takes place on Saturday next. A display of its kind has never before been known this side of the Rocky Mountains. Over 150 pattern hats and bonnets from all the leading European and American model makers, beside our own artistic work. It will be a treat to your eyesight to see this gorgeous array. Remember Saturday next, grand opening millinery department, People's Store.

TODAY'S SPECIAL SALES.

All Linen Damask Towels, 9c Each; Worth 20c.
Ladies' Straw Shade Hats, 25c; Worth 50c.
Cloth Finish Costume Cloth, 12½c; Worth 20c.
An all-linen large size damask towel at 9c, would be cheap at 20c. Ladies' shade hat in black or white, 25c; regular price all over 50c. Something handsome costume cloth, with navy blue ground, large, handsome designs, 12½c; well worth 20c.

CLOTHING DEPARTMENT.

Men's All-wool Frock Suits, $7.95; worth $15.
Men's All-wool Sack Suits, $8.73; worth $17.50.
Men's Blue Cloth Pants, $2.95; worth $5.
An eye-opener for the clothing trade—all-wool frock suits, $7.95; made of all-wool California cassimeres, and worth $15. Men's all-wool sack suits, nine different patterns, at $8.73; worth $17.50. Men's blue pilot cloth pants, the finest made, $2.95; worth $5.

FURNISHING GOODS DEPARTMENT.

Men's British Socks, 12½c a pair; worth 25c.
Men's All-wool Red Underwear, 98c each; worth $1.50.
Boys' Suspenders, 5c a pair; worth 20c.
Men's Four-ply Linen Collars, 10c; worth 15c.
A genuine British sock, full regular made, 12½c; worth 25c. All-wool medicated red underwear at 98c; worth $1.50. Boys' suspenders, good ones, 5c a pair; worth 20c.

HAT DEPARTMENT.

Flannel or Seersucker Hats, 15c each; worth 35c.
Boys' Black Stiff Hats, 19c; worth 75c.
Men's Fine White Straw Hats, 44c; worth 85c.
Boys' Fine White Straw Hats, 74c; worth $1.50.
What better thing does any one want than a nice checked or striped flannel hat for 15c, but worth 35c, or a fine white straw hat, the popular shape, soft finish at 44c, worth 85c, or a boys' stiff hat, 19c, worth 75c, or an extra fine straw hat, satin-lined, for boys, at 74c, worth $1.50?

SHOE DEPARTMENT.

Men's Fine Calf Shoes, $2.46 a pair; worth $4.
Men's French Calf Shoes, $2.98 a pair; worth $4.50.
Old Ladies' Dongola Kid Shoes, $2; worth $3.
Men's Plush Carpet Slippers, 69c; worth $1.
Ladies' Pebble Goat Shoes, $1.59; worth $2.50.
A fine day for shoes; you will never be able to pick a better one. Men's fine calf shoes, full French toes, full cut vamps, at $2.46; worth $4. Men's finest French calf shoes, all the latest lasts, $2.98; worth $4.50. The most comfortable shoe for old ladies, a soft dongola kid, congress gaiter, $2 a pair; worth $3. Men's plush carpet slippers, extra fine, 69c; worth $1. Ladies' pebble goat shoes, soft finish, flexible soles, $1.59; worth $2.50.

DRESS GOODS DEPARTMENT.

Thirty-six-inch plaid dress goods, 15c; worth 25c.
Gray glace dress goods, 17½c; worth 25c.
Cashmere mixture dress goods, 12½c; worth 25c.
All shades of summer tricots, 39c; worth 60c.
A stylish and serviceable plaid dress goods, 36 inches, 15c a yard; worth 25c. Cashmere mixtures, the latest effects, 12½c a yard; worth 25c. All shades of pure wool summer tricots, 39c; worth 60c.

DOMESTIC DEPARTMENT.

Lonsdale muslin, 7½c a yard; worth 10c.
Apron-check ginghams, 6¼c; worth 10c.
Bleached Canton flannel, 6¼c; worth 10c.
Two-yard-long bleached tablecovers, 89c; worth $1.25.
Striped eider-down flannel, 49c; worth 85c.
The famous and best-known brand of muslin, the Lonsdale, 7½c; worth 10c. The best apron-check ginghams, warranted fast colors, 6¼c; worth 10c. A good bleached Canton flannel, 6¼c; worth 10c. Pure linen, two-yards long linen table cloth, 89c; worth $1.25.

LACE AND HOSIERY DEPARTMENT.

Ladies' Fancy Hose, 22½c a Pair; worth 35c.
Black or White Dotted Net, 25c; worth 49c.
Tinsel Dress Braid, all Metallic Effects, 35c; worth 75c.
A full-finished, extra fine fancy striped stocking at 22½c; regular price 35c. Black or white polka dot net, very stylish, at 25c; worth 49c. Tinsel dress braid, a handsome trimming, 35c; reduced from 75c.

LADIES' UNDERWEAR DEPARTMENT.

Ladies' Duplex Corset, 69c; worth $1.
Five-coil Spring Bustles, 19c; worth 35c.
Ladies' Muslin Chemise, 39c; worth 65c.
Children's Calico Dresses, 15c; worth 35c.
The best known corset, Duplex, the most comfortable and best fitting corset, 69c; regular price $1. Five-coil spring bustle, 19c; sold everywhere at 35c. Ladies' muslin chemise, 39c; nicely trimmed with lace embroidery yoke, and worth 65c.

NOTION DEPARTMENT.

Whalebone casing, 10c apiece of 10 yards; worth 25c.
Gents' plain white handkerchiefs, corded border, 5c; worth 10c.
Tinsel macrame twine, 6¼c a ball; worth 10c.
Thimbles, all sizes, 1c; worth 5c.
White or black garter elastic, 5c a yard; worth 10c.

PERFUMERY DEPARTMENT.

Tooth brushes, 10c each; worth 25c.
Armant's triple extracts, 6¼c a bottle; the best made.
Colgate's rum and quinine hair tonic, 49c; worth 75c.
Barker combs, 5c; made of celluloid and worth 25c.
Hand brushes, 5c.
Powder puffs, 10c each; worth 25c.

STATIONERY DEPARTMENT.

Penknives, 25c each; four blades and worth 50c.
Pocket scissors, 25c; worth 50c.
Portfolios, 15c; worth 45c.
Paint boxes, 5c; worth 15c.
Mucilage, with brush, 4c; worth 10c.
Pens, 4c a dozen, all styles; worth 10c.
Forty-two views of Los Angeles and vicinity, 35c, in souvenir book form.
Eighteen views of Riverside and vicinity, 25c, in souvenir book form.

KID GLOVE DEPARTMENT.

Four-button Kid Gloves, 69c a Pair.
Four-button, Foster patent, stitched back kid gloves, soft, elastic kid, 69c; worth $1.

People's Store.

The Flower Festival Society
Would welcome a few more offers of help in soliciting flowers, cake, as well as in other ways. Offers can be left in person or sent in writing to the committee, at 25 East Fourth street. Last year's helpers at ice-cream booth would be welcomed by Mrs. Newton if ready to serve again. Miss Fette, Recording Secretary Flower Festival Society.

Deafness—Noises in the Ears.
Dr. S. M. Slocum, lately associated with the celebrated Dr. Sadler, is now permanently located at No 320 South Main street (Moro Castle). Diseases of the eye, ear, throat and nose exclusively. Ringing, roaring and buzzing in the ears and discharges from the ears successfully treated. All operations skillfully performed. Free consultation from 9 a.m. to 5 p.m.; eve., 8 to 9; Sundays, 12 m. to 2 p m.

South Field Wellington Coal.
Best coal in this market, both for domestic and steam purposes. Call and get prices. Hancock Banning, coal dealer. Office, No. 118 North Main street, room 24, new Lanfranco building. Yard, opposite Southern Pacific freight depot, San Fernando street. Office telephone, No. 36; yard telephone, No. 1047.

Consult Mrs. Dr. Minnie Wells.
Uterine and rectal diseases treated with skill by her new painless method. Prompt relief from first treatment. Chronic cases solicited. Call at office for city references from hopeless cases cured. 400 Fort street, corner Fifth.

HENG LEE, dealer in gentlemen's shirts and ladies' underwear of all kinds, made to order. Chinese and Japanese fancy goods, curiosities, etc., etc. All goods cheap. 413 North Main street, opposite Plaza.

THE SAVINGS DEPARTMENT of the State Loan and Trust Company, Bryson-Bonebrake building, will be open every Saturday evening from 7 to 9 o'clock, and every day from 10 to 3 o'clock.

Around the Corner
Of Spring and First the cable will soon be running, and now is the time to buy clothing at greatly reduced prices. Mullen, Bluett & Co.

Meyer Lewis & Co.,
101 and 103 North Spring street. Our great cut-price sale is now on. Great bargains in fine shoes are to be had at this sale. 27

Notary Public and Commissoner
For New York and Arizona, G. A. Dobinson, 134 West Second street, Hollenbeck block.

The Only Stock of Wall Paper
In Los Angeles is at Eckstrom & Strasburg's, 209 and 211 S. Main st., near Third.

THE FINEST RESORT on the coast—Santa Catalina Island.

Eckstrom & Strasburg,
209 and 211 South Main street, have engaged the services of a first-class fresco painter Call on them and place your decorative work.

Remember
The low prices in fine shoes during the great cut-price sale at Meyer Lewis & Co.'s, 101 and 103 North Spring street. 27

Neat and Durable
Suits for men and boys at prices to please you all. Visit Mullen, Bluett & Co., Spring and First.

PROMISED PLEASURES at Catalina, the finest health and pleasure resort in the world.

Children Cry for Pitcher's Castoria.

Hotel del Coronado Excursion Agency and Information Bureau.
This enterprising company has opened an office in Los Angeles, at the corner of North Spring and Franklin streets, near the Santa Fe office. There all information can be obtained, including rates of rooms, location, etc. Plans of the various floors of this magnificent structure can be seen. Pamphlets and other printed matter obtained at this office free.

FORD & MYER have charge of the hotel at Catalina Island. Finest table on the coast.

Good Living at Low Rates.
Visitors to Los Angeles will find the St. Angelo, on Grand avenue, near Temple street, a first-class home. We furnish good, clean rooms (baths free) and beds, first-class table, and our rates are reasonable. Our Mr. Busath of Bates House, Indianapolis, has charge of the cuisine. Rates reduced and special to tourists.

The Edmonds Dental Co.
Have opened elegant dental parlors in the Bryson-Bonebrake block, and are prepared to do all classes of dental work at eastern prices. Only experienced operators are employed. Reception room 33. Take elevator. Dr. J. H. Edmonds, Manager.

The Immense Crowd
Watching the improvements at Spring and First are noticing our discount sale of clothing, and are buying this week. Go thou and do likewise. Mullen, Bluett & Co.

Cut Prices in Shoes.
The great bargains to be had at Meyer Lewis & Co.'s during this sale is drawing crowds from day to day. Parties who are looking for genuine bargains should call at once.

Meyer Lewis & Co.,
101 and 103 North Spring street. Our great cut-price sale is now on. Great bargains in fine shoes are to be had at this sale. 27

Millinery Opening
Of spring and summer trimmed bonnets and hats Wednesday and Thursday of this week. All are invited. Mrs. Huber's, 110 North Spring street. 28

Pianos and Organs
Of standard makers. Must positively be sold by March 31st. J. B. O'Connor, 218 South Main street.

Boys and Children Behave
While in our store getting suits at noticeably low prices. Mullen, Bluett & Co.

HOTEL METROPOE, Catalina Island, now open; new management.

The Finest Lines of Paints.
In the city, at Mathews', corner Second and Los Angeles streets.

NO STINGAREES, no surf, no danger. Santa Catalina Island.

ROYAL

BAKING POWDER

Absolutely Pure.

This powder never varies. A marvel of purity, strength and wholesomeness. More economical than the ordinary kinds, and cannot be sold in competition with the multitude of low-test, short-weight, alum or phosphate powders. SOLD ONLY IN CANS. ROYAL BAKING POWDER CO., 106 Wall Street, N.Y. THE JOHNSON LOCKE MERCANTILE CO., Agents, San Francisco.

Money to Loan.

$1,000,000

TO LOAN AT R. G. LUNT'S
LOAN AND INSURANCE AGENCY,
No. 20 W. First st., Los Angeles.
Agent for the
GERMAN SAVINGS AND LOAN SOCIETY
of San Francisco.
VERY LOW RATES ON GOOD IMPROVED RANCHES.

CRAWFORD & McCREERY, Room 10, over Los Angeles National Bank, Loan from $50 to $50,000. Short-time loans a specialty. Buy notes, mortgages and contracts.

MONEY TO LOAN—SAVE RENT; join the Home Building Association; build yourself a home and pay for it on the installment plan. For information apply to M. C. WESTBROOK, Secretary, room 87, Phillips block, Spring street.

MONEY TO LOAN—ON ANY KIND of approved security, in sums of $60, $100, $200, $400, $1000; good notes and mortgages bought and sold. C. MARTIN & CO., room 28, Corfu block, opposite Bryson block. 31

WE HAVE THE FOLLOWING SUMS on hand to loan on improved city property: $500, $600, $1000, $1500, $3000 and $5000; good commercial paper negotiated. STAUNTON & MATTHEWS, 12 S. Fort st. 4-9

$50,000 TO LOAN IN SUMS OF $500, $1000, $1500, $2000 or more, on improved city or country property. L. H. WASHBURN, 9 N. Main st. 4-25

COLLATERAL LOANS MADE AND notes discounted. UNION LOAN AND TRUST COMPANY, room 32, Bryson-Bonebrake block.

WANTED—TO LOAN, $50,000 IN sums from $500 to larger amounts, on improved country and city property. BROWN & HOUGH, No. 5 S. Fort st.

$1,000,000 To loan on real estate. SECURITY SAVINGS BANK, 40 S. Main st. Mortgages bought and sold.

TO LOAN—ANY AMOUNT FROM $25 to $1000, on all classes of security. Good notes cashed and mortgages bought and sold. E. L. BUCK, rooms 31 and 32, new Wilson block. 4-13

CALIFORNIA LOAN AND TRUST Co. buy approved notes, mortgages and deal in real estate loans and commercial paper. Rooms 9 and 10, PHILLIPS BLOCK.

LOS ANGELES REAL ESTATE AND FINANCIAL AGENCY, 1 N. Fort st., loans money at reasonable rates. J. C. FLOURNOY, Secretary. 4-9

MONEY TO LOAN ON FIRST-CLASS mortgages. Apply to JOHN MILNER, room 9, Baker block, Los Angeles. 4-9

MONEY TO LOAN ON REAL estate security. W. CHAMBERS, Attorney at Law, Room 5, Allen block. 4-25

A CLIENT HAS $3000 TO LOAN ON improved city property. Call on or address J. L. MURPHY, room 6, Baker block. 4-7

POMEROY & GATES, 16 COURT ST., have money to loan in sums to suit, on improved property, city or acreage.

WANTED—MONEY TO LOAN ON good property. MILLER & HERRIOTT, 34 N. Spring st.

MONEY TO LOAN—$500 TO $10,000 on improved real estate or good collateral. JOHN A. PIRTLE & CO., Brokers, 10 S. Fort st.

MONEY TO LOAN—ON MORTGAGE. MORTIMER & HARRIS, Attorneys-at-Law, 78 Temple block. 10

$100,000 TO LOAN BY A. J. VIELE, room 1, Wilson block.

MONEY TO LOAN ON COLLATERal of all descriptions. Address P. O. BOX 156, city. 4-4

MONEY TO LOAN ON PIANOS AND organs without removal. Address P. O. BOX 156, city. 4-4

$200, $300, $400, $500 TO LOAN. JOHN S. MALTMAN, 23 Temple st., room 1. 28

MONEY TO LOAN AND NOTES DIScounted. D. D. WEBSTER, 120 W. First st. 31

MONEY TO LOAN IN SUMS TO SUIT —F. C. ANDERSON, 28 N. Spring st. 8

TO LET—MONEY ON GOOD PROPerty. Apply to A. S. ROBBINS, 9 N. Main.

To Let.

To Let—Houses.

TO LET—HOUSES, STORES. DON'T waste your time and wear out your patience running round the city to look at houses that don't suit when you have found them, but go to the LOS ANGELES RENTAL AGENCY, 1 N. Fort st., where you will find and can examine free of charge full descriptions of houses to let in all parts of the city, including East Los Angeles and Boyle Heights; can select such as will be likely to suit; then go and take the best at the price. 4-12

TO LET—VERY DESIRABLE HOUSE —completely furnished; 10 rooms, hard-finish, bath, closets and other conveniences; large grounds, lawn, shade trees and shrubbery; stable and carriage-house. Will lease to reliable private family at a reasonable rent for 6 months or 1 year. See POMEROY & GATES, 16 Court st.

TO LET—FURNISHED HOUSE OF 7 rooms, bath, fine lawn, with flowers, at end Second-street Cable road, cheap. MILLIGAN & FAIRBANKS, attorneys, 3 and 4 Phillips block No. 1.

TO LET — LODGING-HOUSE OF 19 rooms; furniture cost $1200 6 months ago; will sell for $600 cash, if taken this month. 223 S. SPRING ST. 4-9

TO LET — NEATLY - FURNISHED 4-room cottage, very cheap, to responsible party. Inquire at 817 S. HILL ST., from 8 to 10 a.m. 28

TO LET—TWO ELEGANT HOUSES, 4 and 5 rooms each, with bath, on Second st., just above Olive. BRADSHAW & ZELLNER, 34 N. Spring st. 30

TO LET—FURNISHED, THE RESIdence of H. McLELLAN, on W. Washington st., second door from Cherry; lawn, flowers and shrubbery. 7

TO LET—HOUSE 216 S. FORT ST., containing 7 rooms, suitable for physician who would like to have office and home under same roof. Inquire on premises. 30

TO LET—FURNISHED HOUSE OF 6 rooms, bath, lawn, etc., on Hill st., near Eleventh st.; nice place; rent reasonable. A. L. TEELE, agent, corner Second and Fort. 29

TO LET—NICE 4-ROOM COTTAGE, 202 Euchandia st., Boyle Heights, near st. car; $15 a month. Apply to CHARLES BELL, corner First and Boyle ave. 29

TO LET—FURNISHED HOUSE OF 8 rooms and bath; good location; west of Main st.; rent cheap. A. L. TEELE, agent, cor. Second and Fort sts. 29

TO LET—4-ROOM HOUSES AND 5 acres for $10 per month; with 3 acres, $7.50; houses for $5 per month. CHAS. VICTOR HALL, room 9, 29½ S Spring st. 4-21

TO LET—FINE HOUSE OF 20 ROOMS, between Seventh and Eighth sts., near Main st.; only $45 per month. I. S. SHERMAN, 34 N. Spring st.

TO LET—8-ROOM HOUSE, BATH, electric bells, stable, lawn; near Adams and Figueroa; $35. PRINTZ & NORTON, "Rustling Renters," 19 W. First st. 4-16

TO LET—9-ROOM HOUSE, CONTAINing all modern improvements, 136 Figueroa st.; rent, $52 per month, including water. Inquire at 340 S. MAIN ST.

TO LET—$40, 18-ROOM HOUSE, WELL located; near cars; well arranged for renting rooms. BYRAM & POINDEXTER, 19 W. First st.

TO LET — 4-ROOM HOUSE ON Beaudry st., near Temple; $18, with water. 28 N. SPRING ST., Room 3. 27

TO LET—COTTAGE OF 5 ROOMS AND bath; furniture, $250; cor. TEMPLE AND CINCINNATI STS. Call 10 a.m. to 1 p.m. 1

TO LET—7-ROOM COTTAGE, NO. 26 W. Tenth st.; $40 per month. RUSSELL & NARAMORE, Room 1, No. 6 S. Spring st. 27

TO LET—NEW 7-ROOM HOUSE, bath, etc., on Eleventh st.; only $20 per month. I. S. SHERMAN, 34 N. Spring st.

TO LET — 7-ROOM HOUSE, $22; 11-room house, $30; water paid. BYRAM & POINDEXTER, 19 W. First st.

TO LET—500 HOUSES, FURNISHED and unfurnished, all parts of the city. A. L. TEELE, Second and Fort sts.

TO LET—NEW 6-ROOM HOUSE; MODern improvements; close in; street cars. D. D. WEBSTER, 120 W. First st. 31

To Let—Rooms.

TO LET—15 FINE ROOMS AT 312 N. Main st., fronting on two streets, very cheap; also one store and large basement at 314 N. Main st., fronting on two streets. Inquire at 238 ALISO ST. 4-12

TO LET—FURNISHED OR UNFURnished bay-window rooms, single or en suite, with gas, bath, grate and closet. NE corner FORT and FIFTH STS. 27

TO LET—UNFURNISHED ROOMS, suitable for housekeeping, handy to new S. P. depot and Main st.; $3 per room. I. S. SHERMAN, 34 N. Spring st.

TO LET—FURNISHED ROOMS BY the day or month in private family. 218 S. FORT ST. 31

TO LET—CHEAP, 3 FRONT ROOMS, furnished or unfurnished, single or en suite. 707 S. HILL ST. 31

TO LET—1 FLAT OF 3 ROOMS AND kitchen, 1 flat of 7 rooms. Corner of Courthouse and Fort sts. R. C. GLOVER. 28

TO LET—3 UNFURNISHED ROOMS, with use of bathroom. Apply at 119 S. MAIN ST. 1

TO LET—KITCHEN AND ONE OR two small rooms, furnished or unfurnished; rent very low. 547 W. FIFTH ST., near Hope. 27

TO LET—1 ROOM $5; ALSO PARLORS for light housekeeping, all furnished. 424 FLOWER ST. 30

TO LET—3 ROOMS AND BATH, WELL located, $10. PRINTZ & NORTON, 19 W. First st. 4-24

TO LET—ROOMS FOR HOUSEKEEPing, unfurnished; low rates. Apply CORNER FIRST AND BEAUDRY STS. 4-2

TO LET — ROOMS AT THE ROSSMORE, 318 W. Sixth st., opposite the park; one block from the new postoffice.

TO LET—SUNNY ROOMS; DESIRAble location; terms moderate. ST. HELENA, 220 S. Fort st.

TO LET—THE SOUTHWESTERN, 108 and 110 Mayo st.; single rooms $1.25 per week.

TO LET—LOWER FLOOR, 3 ROOMS, complete for housekeeping. 446 S. HILL ST. 30

TO LET—2 FURNISHED ROOMS, with board, private family. 532 PEARL ST. 2

TO LET—UNFURNISHED ROOMS, cor. FIRST AND HILL STS. 1

TO LET—3 UNFURNISHED ROOMS for housekeeping, at 23 N. HILL ST.

To Let—Miscellaneous.

TO LET—40-ACRE RANCH, 20 ACRES in alfalfa; house, barn, etc.; best of terms given to good man with small amount of stock and farming implements, or small amount of cash. Inquire at room 13, No. 11 TEMPLE ST., between 9 and 10 a.m. 2

TO LET—VERY LARGE BAY-WINdow office room, suitable for dentist or physician. COR. THIRD AND FORT STS., over drug store. 28

TO LET—NICE STORE, LOW RENT, 262 S. Spring st. Apply to WILLIAM McLEAN, two doors north. 5

TO LET—THE CHEAPEST OFFICE rooms in city; new, bright and sunny. Apply PINNEY BUILDING, 213 and 215 S. Main st. 1

TO LET—ONE OF THE LARGEST stores in the city; best location; cheapest rent on record. Apply at 213 and 215 S. MAIN ST. 1

TO LET—THE BUILDING RECENTLY occupied by Howell & Craig, on N. Main st.; rent low. WM. NILES, 16 Court st. 31

TO LET—A FINE ROOM, SUITABLE for office, on third floor TIMES BUILDING. Price, $35.

TO LET—A NICE, CHEERFUL OFfice, third floor TIMES BUILDING. Apply at the counting room.

TO LET—GOOD REAR OFFICE, AND deskroom in front office, at 19 W. FIRST ST.

Personal.

PERSONAL—THE NEW HAMMAM, 76 S. Main, under Dr. Royer's management, is rapidly coming to the front as an institution for the cure of disease. All kinds of Baths, Electricity, Compound Oxygen, etc. Number of patients increasing daily.

PERSONAL—125 TO 150 WORDS PER minute in 3 months' course of shorthand; also typewriting taught; positions secured. ASBURY SHORTHAND SCHOOL, rooms 4 and 5, 115 W. First st.

PERSONAL—THE IOWA VILLA OF Long Beach is now open to the public; centrally located; 25 rooms; dining-room seats 100 people; only one block from ocean and depot; terms reasonable. ROSECRANS & CRAIG. 4-5

PERSONAL—IF YOU WANT TO BUY a residence lot, business lot, improved city property or acreage at bedrock prices, call to see T. B. McDONALD, rooms 8 and 9, Wilson building, corner Spring and First sts.

PERSONAL—MISS QUINLAN, LATE from the East, has opened dressmaking parlors over the postoffice, ROOM 14. Prices from $6 up; perfect fit. 28

PERSONAL—GREAT REDUCTION on Millinery and Fancy Goods at the SIX SISTERS' STORE, Second st., No. 8, between Main and Los Angeles. Call and see, no chances lost.

PERSONAL—NATIONAL S.S. LINE; special low rates to Paris and return and all points in Europe. Get full particulars from S. N. OSBORNE, 16 S. Main st. 12

PERSONAL—LADIES, SUPERFLUous hairs on the face painlessly and permanently removed. 211 W. THIRD ST., room 1. 4-22

PERSONAL—LADIES' SUPERFLUous hair removed by electricity. MRS. DR. TYLER WILCOX, 713 Temple st.

PERSONAL—SINGLE ROOMS, 20c per night at the SOUTHWESTERN, 106 Mayo st.

Excursions.

SOUTHERN PACIFIC COMPANY.
THROUGH EXCURSIONS TO NEW YORK, BOSTON AND PHILADELPHIA.
Pullman's new tourist cars, with ladies' dressing-room and lavatory; stoves with improved heaters for making tea and coffee; complete Pullman equipment of bedding, including bed linen, toilet accessories, etc. Colored porters; Southern Pacific Company party managers go through to New Orleans, thence to Boston and Philadelphia. But one change of cars, in union depot at Cincinnati.
The Sunset and Queen and Crescent Route through the rich and historic South, Meridian, Birmingham, Chattanooga, Cincinnati, etc. Quick time! Direct connections! Excursions leave Los Angeles March 17th and 28th; April 11th, May 2d, 16th and 30th, June 13th and 27th, July 11th, 1889.
For further particulars, call on or write any of the agencies of the Southern Pacific Company in Southern California, or C. F. SMURR, Asst. Gen. Pass. Agent S. P. Co., No. 202 N. Main st., Los Angeles, Cal.

Burlington Route — EXCURSIONS TO all points, via Salt Lake City and Denver, leave March 14th and 28th, April 11th and 25th. Tourist cars completely equipped. BERTHS FREE. Call upon or address J. B. QUIGLEY, Agent, 112 North Spring st.

WALTERS'S SELECT EXCURSIONS to all points east. Through cars to Chicago, elegantly and completely equipped. Our next parties leave Los Angeles March 26th, April 3d and 17th. For tickets, berths and further information, call on or address L. M. WALTERS, 19 N. Spring st. or 51 N. Spring st., Los Angeles, Cal.

WABASH ROUTE—TOURIST EXcursions to all points East. Leave every week. Pullman tourist sleepers furnished and free reclining chair cars. Lowest rates. Call or address J. A. GRANGER, 17 N. Spring st.

PHILLIPS'S EXCURSIONS RUN REGular, and furnish everything (meals excepted) through to Boston; all are pleased with their NEW ROUTE and special accommodations. Office 44 N. SPRING ST. 4-25

DENVER AND RIO GRANDE AND Rock Island Route excursions will leave Los Angeles every Tuesday. Tourist sleeping cars, elegantly equipped, free of charge. Call or address F. W. THOMPSON, 110 N. Spring st.

OVERLAND EXCURSIONS LEAVE Los Angeles every Wednesday; Pullman tourist cars fully equipped to Omaha and Kansas City. Call on or address JOHN CLARK, 51 N. Spring st.

Business Opportunities.

FOR SALE—ONE OF THE BEST REtail book and stationery businesses in the city of Los Angeles. P. J. Chisholm, who a few weeks ago purchased the stock of books and stationery of Olmsted & Wales and removed to 140 S. Spring st., must dispose of his stock, as he has accepted the position of manager of the Frasers' Horse and Cattle Ford Company. This is the only reason for selling. A great clearance sale commences on Monday, March 25th, and will continue each day until all is sold. Bids will be entertained for the entire stock, with store fixtures. Apply at once. J. C. OLMSTED, Manager, 140 S. Spring. Look out for bargains. 27

FOR SALE—WELL-ASSORTED STOCK Gents' Furnishing Goods and Hats, with lease and fixtures; central location, splendid chance. Address J. N., Times office. 27

FOR SALE—RESTAURANT, WITH house of 15 rooms, all filled; doing a fine business; best location in the city; 2 years' lease; ill health cause of selling. Apply 158 S. MAIN ST. 27

COHN'S PAWNBROKER SALE—AUCtion of last 12 months' unredeemed pledges of Jewelry, Diamonds, Watches and Firearms is now going on at 2½ First st., near Main, every day and evening until all are sold. L. B. COHN, Pawnbroker. 4-14

FOR SALE—GROCERY AND FRUIT store on Main street, close in, clearing about $200 per month. Stock and fixtures only $350. Sickness the reason for sacrificing. NOLAN & SMITH, 34 North Spring st. 29

FOR SALE—CIGAR STORE ON MAIN near Second street; rent $25; clearing about $150 per month. NOLAN & SMITH, 34 North Spring st. 29

$800 WILL BUY BUSINESS AND fixtures of Holstein Dairy. The same as at 202 S. Main st., Los Angeles. Apply C. E. CLUGSTON, 853 Fifth st., San Diego, Cal. 4-1

Financial.

BONDS FOR SALE.

We take pleasure in offering to the investing public a limited amount of the first mortgage, 6 per cent. coupon bonds of the

Lowe Gas and Electric Co.
OF LOS ANGELES.

Funds to be used for the further extension of the Company's plant, and street mains to various parts of the city, including several large sections not now supplied with gas.

The past year's business of the Company has shown its ability to supply the public with a very

Superior Quality of Gas for Both Light and Fuel!

At such rates that all can use it, and at the same time return satisfactory profits to the holders of its securities. The fact that gas is one of the prime necessities of the people, makes this business good even in dull times, and hence the reason why investors generally give preference to this class of securities.

The London Economist, in a recent number, states that, "after a long and careful investigation as to the best paying and safest investments presented during the past 50 years, gas investments have proved the most satisfactory."

To remove all doubts as to the desirability of the investment, WE REFER TO NUMEROUS HOLDERS OF THE SECURITIES AMONGST THE BEST CITIZENS OF LOS ANGELES, together with a statement of the growth of the Company's business and its prospects for the future. Each purchaser of the present issue of bonds WILL RECEIVE AS BONUS A LIBERAL STOCK INTEREST IN THE COMPANY, which, in time, is likely to become more valuable than the secured bonds themselves.

We shall be pleased to furnish all further information that may be desired.

LOS ANGELES SAFE DEPOSIT AND TRUST CO.
J. H. BURKS, Secretary,
Northwest corner Temple and New High Sts.

Gas, Water and Street Railroads

Are the best paying institutions on the Pacific Coast. They supply three of the prime necessities of the people, and in good towns never fail to pay large dividends.

Three openings, in different cities, now exist, where parties with from $10,000 to $50 000 can make safe and exceedingly profitable investments, with paying official positions, if desired.

For full particulars call on or address
C. F. CRONIN, Attorney,
Lanfranco Building, Room 40, No. 118 North Main Street, Los Angeles.

Unclassified.

Wood Wheel.............................$6.00
Steel Wheel............................$7.00

Large variety at all prices at
W. S. Allen's Furniture and Carpet Store,
32 AND 34 SOUTH SPRING STREET.

Los Angeles Public Library.

The Board of Directors of the Los Angeles Public Library will receive and consider applications for the positions of Librarian, Assistant Librarian and Janitor.

Said applications must be in writing and include a brief statement of applicant's experience, qualifications and references, and may be left with the secretary pro tem, H. Jay Hanchette, at his office, 123 West Second street, up to Monday, April 1, 1889, at 8 a.m.

G. A. DOBINSON, President.
H. J. HANCHETTE, Secretary pro tem.

UNION IRON WORKS,
FIRST & ALAMEDA STS.

Millinery.

MAISON DE PARIS.

—GRAND—

SPRING OPENING

Monday, Tuesday, Wednesday,
MARCH 18, 19, 20.

THE LARGEST
—AND—
MOST ELEGANT DISPLAY
EVER EXHIBITED IN THE CITY.

Also, Good Taste in Our Cheap Goods, at the Most Reasonable Price.

MME. DELER,
22 W. FIRST ST.,
Third door from Spring st., Los Angeles, Cal.

The Famous.

GRAND :-: OPENING
—OF—
Spring & Summer Millinery,
—COMMENCING—
TUESDAY, WEDNESDAY AND THURSDAY,
APRIL 2d, 3d and 4th,

And continuing through the week. The public are cordially invited to attend.

123 South Spring Street.

Pressing establishment connected with the Famous; also Wholesale Department—orders from Milliners solicited.

Grand Spring Opening
—AT—
Mme. D. GOTTHELF'S
Millinery Establishment.

25 S. Spring st., Los Angeles.
MARCH 25, 26, 27.

Hats imported direct by the Madame's own selection. The ladies of this city and vicinity are respectfully invited to attend. 29

Medical.

CONSUMPTION

And all the various diseases of the
HEAD, THOAT AND CHEST,
Including the Eye, Ear and Heart,
specially treated by
M. HILTON WILLIAMS,
M. D., M. C. P. S. O.,
Hollenbeck Block, corner Second and Spring streets, Los Angeles, Cal.

CONSUMPTION.

The early symptoms of this disease are a sense of weariness upon little exercise, a disposition to remain passive and idle, a peculiar sensitiveness to the effect of cold, and a shortness of breath upon moving quickly or ascending a hill or stairs, a slight, hacking cough, with or without expectoration, flying pains throughout the chest or back, or under the shoulder blades. The symptoms are worse toward or during the night; slight fever in the afternoon; cold feet and hands, and, in many cases, blue lividity of the lips and roots of the finger nails.

The more advanced symptoms are wasting of flesh, diarrhœa, chills and fever, night sweats, expectorations of yellow pus from the ulcers or cavities in the lungs, with or without a depression in the chest, increasing weakness, and at last a closing up of the air passages of the lungs, causing strangulation or suffocation of the patient for want of power to expectorate the mucus from the lungs.

CONSTITUTIONAL CONSUMPTION.

By this we mean tubercular or blood consumption. It is a disease inherited from our foreparents, presenting itself in the form of tubercles, which appear in the lung tissue proper, and not on the mucous surface, as in the local kind. The tubercles at first consist of a cheesy substance, in yellowish friable masses, after which they form small granules like millet seed, bluish-white and semi-transparent. Later in the disease this morbid matter becomes diffused uniformly throughout the tissues.

Constitutional consumptiom is a common form of lung disease. The progress is slow, but, if left to itself, no less sure. It usually begins with a dry cough. The cough used to be, and is still, by many, regarded as the cause instead of the effect. The real cause is the tubercles in the upper part of one or both lungs. In the early stage of the disease these tubercles are exceedingly minute, the patient not at all suspecting their presence. Gradually they develop into more active disease, and then follows the train of symptoms which leaves no doubt as to its true character. Sometimes spitting of blood or slight streaks in the mucous is the first indication of tubercular deposits, or it may be chilly sensation in the back, followed by more or less heat in the palms of the hands, or an afternoon flush on the cheeks. The slow and gradual inroads of this form of consumption leave the stomach and appetite undisturbed for a considerable time. Finally, however, hectic fever and night sweats supervene, preceded by diarrhœa. Then the loss of flesh and strength becomes rapid, the chest contracts, the features sharpen, the eye attains an unusual brilliancy, and the patient begins to realize that he is in the last stage of confirmed constitutional consumption.

Heretofore the treatment of consumption has been very unsatisfactory, alike to both the physicians and their patients; but, luckily, since the discovery of the Æreanor inhalation system of practice, a few years ago, thousands of cases have been completely cured, where, had it not been for this system of practice, utter failures to combat the evils of the disease would have continued up to the present time. This system is recommended by the highest authorities, both in Europe and America. By this means, we are enabled to dissolve the hardened mucous in the lungs, ease the cough, facilitate expectoration, contract and heal ulcers and cavities, after all hope of cure by the ordinary method is past.

Persons desiring treatment by this system of practice can use the remedy at home, as well as at our office, and which will cause no inconvenience or hindrance to business whatever.

I have seen so many of these cases cured that I do not consider any case hopeless unless the disease has advanced to the chest and that both lungs are seriously involved. The inhalations aid us in dissolving the mucus, and in contracting and healing the cavities, which nothing else can do with the same success. The very best references from those already cured.

CONSULTATION FREE.

Those who desire to consult with me in regard to their cases had better call at the office for consultation and examination, but, if impossible to do so, can write for a copy of my Medical Treatise, containing a list of questions. Address

M. HILTON WILLIAMS, M. D.
Office in Hollenbeck block, corner Second and Spring streets, Los Angeles Cal.

FRUHLING BROS.'
ARTISTIC WROUGHT-IRON WORKS.

A complete line of housesmithing done on short notice.
Specialists of wrought-iron fencing, crestings, railings, ornamental iron work.

118 and 120 S. Los Angles St.,
LOS ANGELES, CAL.
Telephone 183.

THE
Los Angeles Woolen Mills

Are now running and prepared to furnish WOOLEN BATS for comforters and top mattresses. Also to wash and finish in first-class style all kinds of blankets. Mills on Pearl street, near Fifth street.

Wood and Coal.

COAL, COAL!

The undersigned having several cargoes of
Wellington,
Greta,
Scotch Splint,
Wallsend
and
COKE
due and some discharging, is prepared to sell in CARLOAD LOTS on track.

LIBERAL DISCOUNT TO THE TRADE.
Also has PORTLAND CEMENT, PIG IRON and FIRE BRICK for sale.
For further particulars inquire of
J. J. MELLUS,
231 Los Angeles Street.

WHOLESALE AND RETAIL
WOOD,
COAL,
COKE.

The above to be always had at the lowest prices at
Southern California Coal & Wood Co.,
Yard, Cor. Jackson and Alameda Sts.
TELEPHONE 3_.

CAR LOAD LOTS A SPECIALTY.

We are now discharging a cargo of GENUINE SEATTLE COAL, which is the best in the market.

SCHALLERT-GANAHL
LUMBER COMPANY.
Main Office and Yard,
Corner of First and Alameda Streets,
LOS ANGELES, CALIFORNIA.
Branch Yards—East Los Angeles Lumber Yard, cor. Hoff and Water sts.; Washington-street Lumber Yard, cor. Washington st. and Grand ave.; Garvanza Lumber Yard, Garvanza.

NEWHALL BROS.
WOOD, COAL AND COKE.
119 W. FIFTH ST.

J. A. HENDERSON, President.
J. R. SMURR, Vice-Pres't and Treas.
WM. F. MARSHALL, Secretary.
—SOUTHERN—
CALIFORNIA LUMBER COMPANY!
LUMBER and BUILDING MATERIAL.
Office and yard 180 E. First st., Los Angeles, Cal.

HAY, GRAIN, WOOD AND COAL.
STANSBURY BROS. & HARVEY, Fort st., between Fourth and Fifth. Telephone 172. Orders promptly attended to and delivered to any part of the city. Patronage solicited.

Unclassified.

—THE—
EQUITABLE
Life Assurance Society.
CONDENSED STATEMENT.
January 1, 1889.

Assets...............	$95,042,922.96
Liabilities, 4 per cent.	$74,248,207.81
SURPLUS.........	$20,794,715.15
New Assurance........	$153,933,535.00
Outstanding Assurance	$549,216,126.00
Income..............	$26,958,977.59
Surplus earned in 1888	$5,067,123.68
Percentage of Assets to Liabilities, 128.	
Increase in Surplus...	$2,690,460.30
Increase in Income...	$3,718,128.30
Increase in Assets.....	$10,664,018.11

CHARLES W. SEAMANS,
GENERAL AGENT FOR THE
EQUITABLE LIFE OF N. Y.,
38 SOUTH SPRING STREET,
LOS ANGELES, CAL.

ORANGE LAND.
NO EXPERIMENT.

A company of Chicago, Los Angeles and Riverside capitalists are now planting out a choice strip of land in the Santa Clara Valley with orange trees. This land is located at "Sespe," fifty-four (54) miles from Los Angeles, on the Southern Pacific Railroad. The soil, climate and surroundings approach nearer to the famous Riverside orange tract than any other portion of the State.

The trees now there bearing fruit are clean, free from all insect pests, and their fruit perfect in every particular.

There are still one hundred acres of choice orange land that will be sold at one-half the schedule price, and trees furnished at cost for planting out. Arrangements can be made to have them cared for at actual cost till the bearing period.

This opportunity is open till the trees are all planted. After that the land will be held at schedule price and the value of trees added.

Terms of payment are very liberal. So favorable an opportunity of owning a choice orange grove at a low price, in a good neighborhood, cannot be met with every day. The man who decides quickly will get the best.

Apply to
Francis Bates, Secretary Sespe Land & Water Co.,
Room 12, No. 133 West First Street.

Hotel STEWART,
San Bernardino, Cal.
UNDER NEW MANAGEMENT.

The Finest Hotel in Southern California.
FIRST-CLASS IN ALL ITS APPOINTMENTS.
Table Supplied with the Best the Market Affords. Rooms Large, Well Lighted, Ventilated and Elegantly Furnished.
JAS. G. BURT, Proprietor. J. J. KELLEY, Manager.

MRS. E. C. FREEMAN,
Pies, Cakes AND JELLIES. ALSO Boston Brown Bread And Beans, Warm.
HOME BAKERY, 407 South SPRING Street.
Salt-Rising And the NEW "Entire Wheat" FLOUR BREAD A Specialty.